



15th Annual

BULL SALE

Friday, November 15, 2013

Tetonia, Idaho

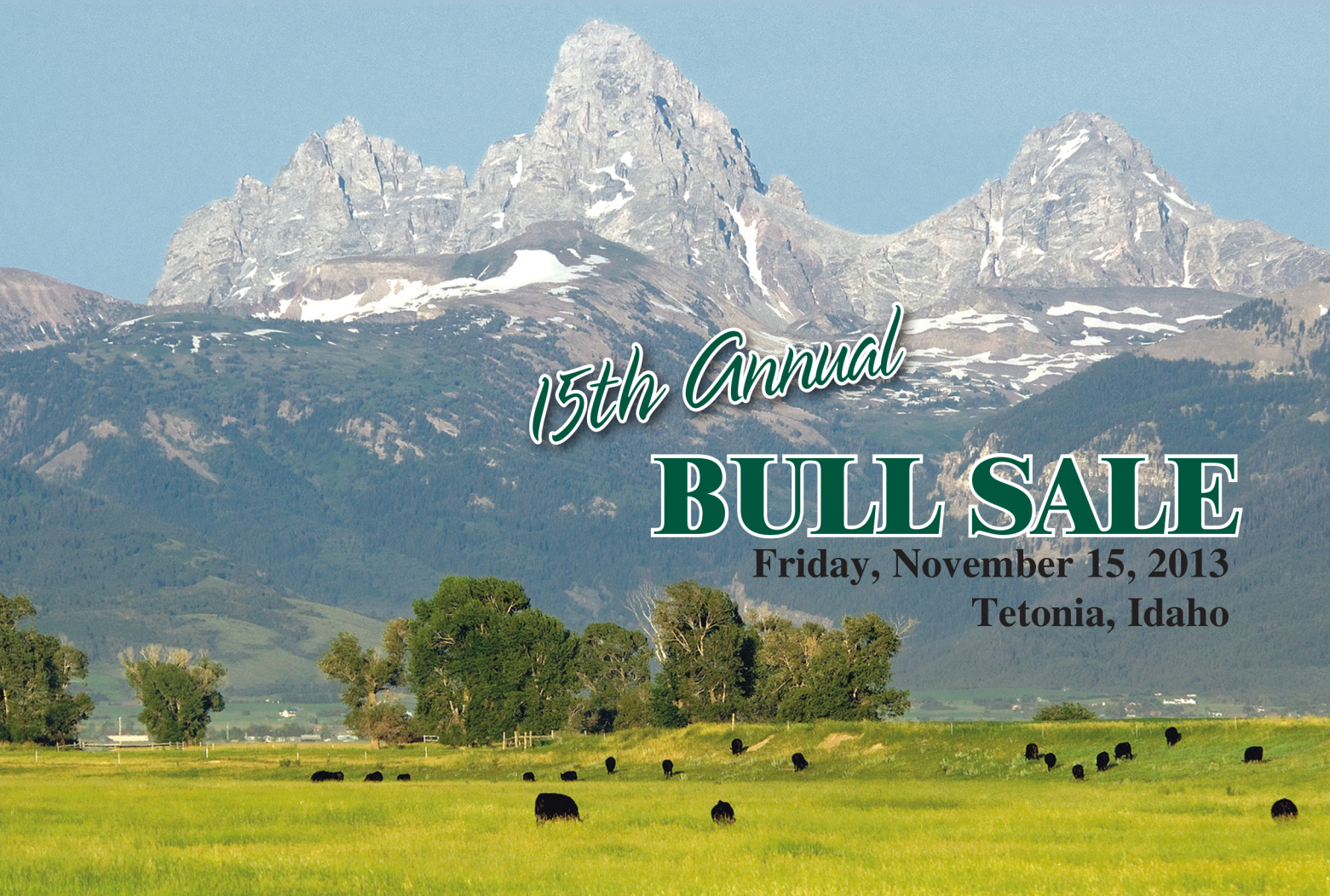



15th Annual Bull Sale Friday – November 15, 2013

**120 Registered Angus Bulls
3 Registered SimAngus Bulls
15 Commercial Angus Bred Heifers**

LOCATION:

At the ranch 4 miles south and 1 mile west of Teton, ID (see map on page 1 of this sale book)

Please join us for a pre-sale dinner at the North End Cafe, Teton, ID, Thursday evening at 6:30 p.m. Complimentary lunch will be served at noon sale day.

Sale at 1 P.M. MST

INSPECTION OF CATTLE:

We invite you to inspect our cattle anytime. The bulls will be in their sale pens Tuesday, Wednesday and Thursday before the sale on Friday.... Drop by early and make your selection before sale day.

SALE ORDER:

Bulls and heifers will sell in sale book order.

ACCOMMODATIONS:

Teton Mountain View Inn, Teton, ID(208) 456-2741
Super 8, Driggs, ID(208) 354-8888
Cowboy Roadhouse Lodge, Victor, ID(208) 787-2755

HERD HEALTH:

Our cattle are on a complete herd health program, and will sell with proper health papers for interstate shipment. In addition, we are federally licensed brucellosis free herd #IDCB03, and a level one Johne's free herd. All of the sale cattle have had a fall 8-way, de-wormed with Dectomax pour-on, and administered BOVI-SHIELD GOLD FP 5 VL5 HB.

FEED RATION FOR BULLS:

Our bulls are developed in a practical manner, consistent with a mountain ranch. The bulls are raised without creep, and upon weaning fed a TMR to gain 2.5 lbs./day. This spring they were turned to grass, and were supplemented with hay starting in mid-September. They have not been fed any grain and have less than 0.10" of back fat. The bulls will sell in their working clothes.

TERMS AND CONDITIONS:

We expect you to be completely happy with your purchase, and will do what we can to assure this is the case. All bulls are fully guaranteed as outlined in the Terms and Conditions of the American Angus Association effective June 7, 2012.

RETAINED INTEREST:

We have retained interest in some of the bulls. They either are marked in the sale book, or will be announced sale day. As the bull buyer, you have complete control over bulls in which we share an interest. The bull buyer receives the salvage value of the bull. Our interest applies to semen sales, and the ability for us to collect semen on the bull. If we desire semen, we will have the bull collected at our expense and your convenience. If you sell the bull as a breeding bull, we maintain our interest.

WINTERING PROGRAM:

We offer the option of delivering your bulls shortly after the sale, or in late April. If you would like us to winter your bulls, we will do so for \$450 per bull. The bulls will be fed long stem hay, and mineral. If you choose this option, our clerks will add this to your invoice on sale day.

DELIVERY:

Pick up your bulls within five days of the sale and receive a \$75 credit per bull. Otherwise, there is free delivery on the bulls to Idaho and adjoining states, including northern Colorado, with total purchases of \$2,500 or more. Animals selling further away will be delivered at cost, guaranteed not to exceed \$275 each. We will help arrange delivery of commercial heifers at buyer's expense.

REPRESENTATIVES:

Rod Wesselman, (509) 765-9219. . . American Angus Association
Curt Cox, (307) 630-4604. Wyoming Livestock Roundup
Jerry York, (208) 863-1172 Western Livestock Journal

AUCTIONEER:

Joe Goggins, (406) 861-5664

Announcements made sale day take precedence over printed material.

EPDs:

The EPDs listed in this sale book are current as of October 10, 2013. Updated EPDs can be viewed at www.angus.org.



Visit the *Angus Journal*® Website, www.angusjournal.com, and view this sale book online.

References: American Angus Association®, AHIR®, Angus Source®, CAB®, Pathfinder®



Ken Dunn
208-221-3866
kendunn@tetonvalley.net

C.L. Simper
307-380-6021
rhodasimper@hotmail.com

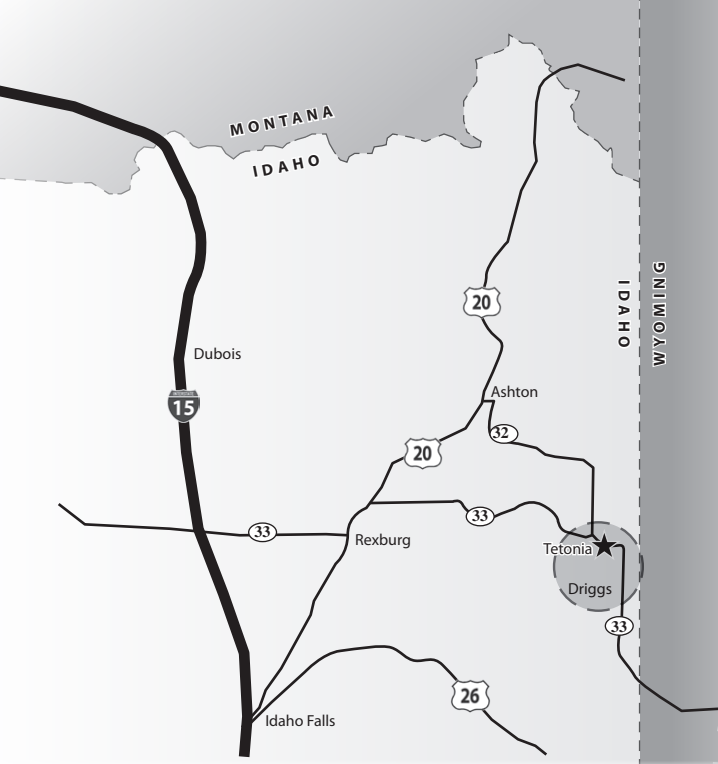

HD DUNN & Son
ANGUS RANCH

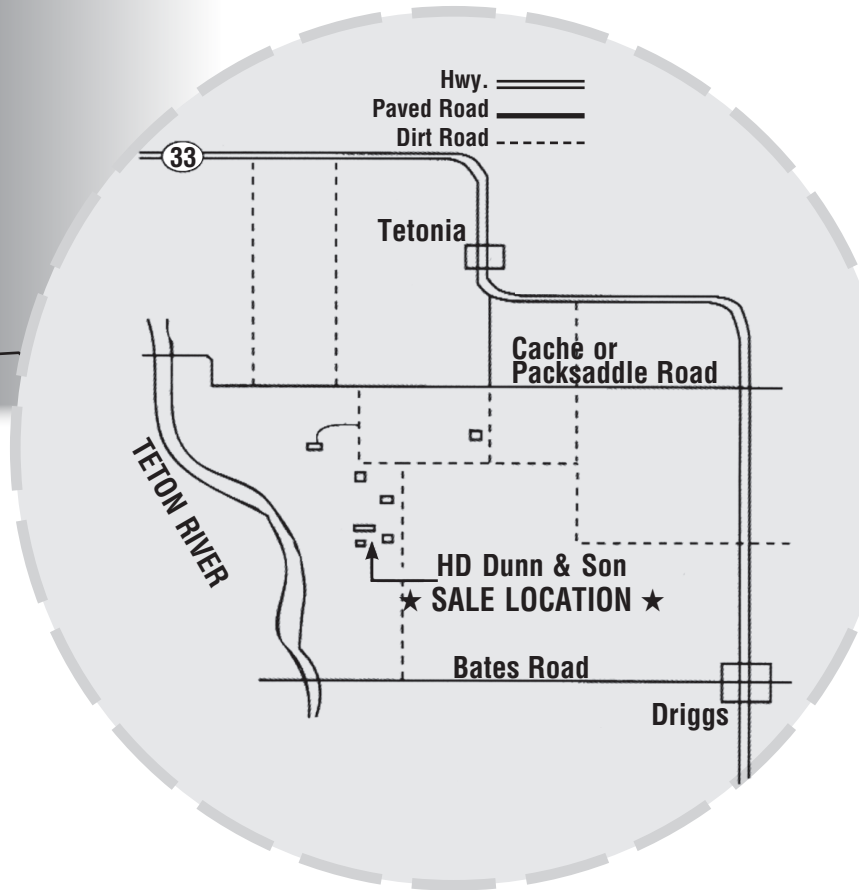

First Year Breeding Guarantee:

All bulls selling for \$2,000 or more will be covered by this guarantee. If your bull is injured, and not able to naturally service cows, during the 90 days after initial turn-out we will give you credit toward a replacement bull or future sale. The credit will be equal to one-half of the bull's sale price, less one-half of his salvage value. Please have all injured bulls diagnosed by a veterinarian, and notify us before September 1, 2014 if you elect to make a claim.

Please note, this is not a life insurance policy. If you would like to purchase mortality insurance, an insurance representative will be available sale day.

Absentee Bidding:

We offer a 100% satisfaction guarantee on cattle purchased in your absence.

- We invite you to call Ken Dunn or C.L. Simper before the sale to select the lots you would like to purchase. We will bid in your absence and assure your spending limit is not exceeded.

Ken Dunn (208) 221-3866 or C.L. Simper (307) 380-6021

- You may also call Rod Wesselman (Angus Association) 509-765-9219 or Curt Cox (Wyoming Livestock Roundup) 307-630-4604 or Jerry York (Western Livestock Journal) 208-863-1172 to place an order.
- This year we will not have a conference call line on sale day... If you cannot be with us sale day, please plan to come a few days before the sale and make your selections.
- We guarantee your satisfaction on bulls purchased in your absence.



Expected Progeny Differences are a prediction of how progeny of a sire will perform in each of the traits listed. EPDs are expressed in pounds. For example, Bull A has a weaning EPD of +50, and Bull B has a weaning EPD of +30. If these two bulls were used in your herd, on average, Bull A's calves would weigh 20 pounds more than Bull B's at weaning. EPDs are developed by the American Angus Association and are valuable for comparing the performance of animals within herd, and across herds.

CED - Calving Ease Direct EPD

Calving ease direct is expressed as a difference in percentage of unassisted births, with a higher value indicating greater calving ease in first-calf heifers. It predicts the average difference in ease with which a sire's calves will be born when he is bred to first-calf heifers.

BW EPD - Birth Weight EPD

This expresses the expected birth weights of a bull's progeny. This figure is valuable in selecting bulls to use on heifers. Typically, a BW EPD of less than 2.5 is preferred for heifers.

WW EPD - Weaning Weight Direct EPD

This is a predictor of the sire's ability to transmit weaning growth to his progeny.

Milk EPD - Weaning Weight Maternal EPD

The Milk EPD is the number of pounds of weaning weight that can be attributed to the milking ability of the bull's daughters.

YW EPD - Yearling Weight EPD

This is a predictor of the sire's ability to transmit yearling growth to his progeny.

ACTUAL BW - Actual Birth Weight

All of our calves are individually weighed at birth. This is their actual birth weight.

205 RATIO

The measure of each bulls weaning performance relative to the others in his contemporary group. A ratio of 100 is average for the contemporary group. We manage our calves in two contemporary groups. One group is calves born to cows; the other is calves born to heifers.

365 RATIO

The measure of each bulls yearling performance relative to the others in his contemporary group. A ratio of 100 is average for the contemporary group. The contemporary groups established at weaning are maintained through yearling.

ACT SCROTAL - Actual Scrotal

This is the bull's actual scrotal circumference, as measured on September 12, 2013.

PAP SCORE - Actual Pulmonary Arterial Pressure Result in inches of mercury

The PAP measurement is used to predict animals that are susceptible to developing pulmonary arterial hypertension (i.e. brisket disease) resulting in congestive right heart failure. Our PAP scores were taken by Tim Holt DVM of Gunnison, CO on September 15, 2013 when the bulls were roughly 16 months old.

MARB EPD - Marbling EPD

Marbling EPD is expressed as a fraction of the difference in USDA marbling score of a sire's progeny compared to progeny of other sires.

RE EPD - Ribeye Area EPD

Ribeye Area EPD is expressed in square inches and is a predictor of the difference in ribeye area of a sire's progeny compared to progeny of other sires.

\$EN - Cow Energy Value

Cow Energy Value is expressed in dollars savings per cow per year, and assesses differences in cow energy requirements as an expected dollar savings difference in daughters of sires. A larger value is more favorable when comparing two animals (more dollars saved on feed energy expenses). Components for computing the cow \$EN savings difference include lactation energy requirements and energy costs associated with differences in mature cow size.

\$VALUE INDEXES

\$Value indexes are multi-trait selection indexes, expressed in dollars per head, to assist beef producers by adding simplicity to genetic selection decisions. The \$Value is an estimate of how future progeny of each sire are expected to perform, on average, compared to progeny of other sires in the database if the sires were randomly mated to cows and if calves were exposed to the same environment.

\$W - Weaned Calf Value

Weaned calf value quantifies four primary economic impact areas; birth weight, weaning weight, maternal milk, and mature cow size. \$W provides the expected dollar-per-head difference in future progeny preweaning performance in a multi-trait fashion.

\$F - Feedlot Value

An index value expressed in dollars per head is the expected average difference in future progeny performance for post weaning merit compared to progeny of other sires. \$F uses weaning weight and yearling weight EPDs along with trait interrelationships and industry values for days-on-feed, ration costs, and cash cattle prices. Typical feedlot gain value, feed consumption, and cost differences are accounted for in the final calculation.

\$G - Grid Value

An index value expressed in dollars per head is the expected average difference in future progeny performance for carcass grid merit compared to progeny of other sires. \$G combines quality grade and yield grade attributes, and is calculated for animals with carcass EPDs, ultrasound EPDs, or both. A three-year rolling average is used to establish typical industry economic values for quality and yield grade schedules. Quality grade premiums are specified for Prime, CAB, and Choice carcasses, as well as Select and Standard. Yield grade premiums are incorporated for YG1 and YG2 (high yielding carcasses), with discounts for YG4 and YG5 (low red meat yield). Grid impact in \$/cwt and \$/head is calculated from the yield and quality grade components, and then combined to arrive at the grid value \$G.

\$B - Beef Value

An index value expressed in dollars per head is the expected average difference in future progeny performance for post weaning and carcass value compared to progeny of other sires. \$B is composed of two pieces: \$F and \$G. To align \$B with marketplace realities, and appropriately value the carcass weight in Angus cattle, the following factors are incorporated into the final calculations for \$B:

- \$B is not just the sum of \$F and \$G
- Projected carcass weight and its value are calculated, along with production cost differences.
- \$B takes into consideration discounts for heavyweight carcasses.
- Final adjustments are made to prevent double counting weight between feedlot and carcass segments.

The resulting \$B value is not designed to be driven by one factor such as quality, yield, or weight. Instead, it is a dynamic result of the application of commercial market values to Angus genetics for both feedlot and carcass merit.

Dam's Production

This is the actual production record of the dam. For example, 5 WR 104 means the dam of the animal has had 5 calves that have weaned with an average weaning ratio of 104.

Pathfinder Program

The Angus Pathfinder program identifies cows that have excelled in production based on AHIR records of performance. To qualify for the report, a cow must have produced a calf measured through AHIR® in the past 18 months.

In addition, bulls that have sired a minimum of five or more Pathfinder Cows are listed as Pathfinder Sires in this report.

The program identifies Pathfinder Cows in herds actively involved in AHIR. First, the female must produce her first calf near the herd's average age for first calving. More specifically, the maximum age accepted for first calving of a Pathfinder Cow is the within-herd average for first calving plus 30 days. The within-herd average is determined separately for each herd on AHIR.

As second criteria, the Pathfinder Cow must maintain a regular calving interval. The maximum calving interval is:
365 Days + (30 Days/Number of Calving Intervals)

Next, the Pathfinder Cow must produce at least three calves with an average weaning weight ratio of 105 to qualify for the report. A minimum of 10 herd mates or contemporaries must be evaluated together each year to determine the weight ratio. To continue to qualify each consecutive year, the cow must produce regularly and wean a calf that helps maintain the average weaning ratio of 105 or above. It is pointed out that once a cow is designated Pathfinder, she is always a Pathfinder, even though she might not qualify for listing each year.

A Pathfinder Cow, or Bull, is identified by the # symbol in front of their name.



Dear Valued Customers:

Welcome to the 15th Annual HD Dunn & Son Bull Sale.

This year we are offering a great set of bulls. This year's bulls have proven to perform on a low impact diet. They will go to work in any environment. Strong feet and leg structure will keep them sound through many breeding seasons.

Here at HD Dunn & Son Angus Ranch we strive to have cows that have good udders, great fleshing ability in harsh weather conditions, and high breeding fertility. We pay special attention to their frame size, feet, and leg structure. These are cows that have longevity in our herd, and they produce bulls that will have longevity in yours.

I hope to see you on sale day. If I can answer any questions prior, please feel free to call me at 307-380-6021. Our customers come first.

Sincerely,

C.L. Simper



C.L. Simper

RATIOS

Ratios are used to compare the performance of one animal to another. They are useful because they indicate how an individual compares to all of the others in the group measured.

Ratios are a percentage calculated by dividing the individual's measure, by the average of the group's measure. For example, if bull A's weaning weight is 700 lbs., and the average of the group measured (contemporary group) is 675 lbs., bull A's weaning ratio would be 104 (700 divided by 675 multiplied by 100). It is customary to round the result, so instead of 103.7 we would say 104.

The ratio for an animal that is average in a trait is 100. This is illustrated as follows; bull B's weaning weight is 675, and the average of the contemporary group is 675, his ratio is calculated by dividing his weaning weight of 675 by the contemporary average of 675 multiplied by 100. This equals a ratio of 100.

CONTEMPORARY GROUPS

When calculating ratios, there are two things one must first decide: what is to be measured, and what group do you want to compare. Deciding what to measure is simple. We measure all performance aspects of our animals: birth weight, weaning

weight, yearling weight, ultrasound carcass measures, PAP, etc. What's more of an issue is what groups do you compare. Establishing accurate contemporary groups is extremely important in measuring genetic variation. Contemporary groups are the cornerstone of genetic evaluation.

A contemporary group is a set of animals that have had an equal opportunity to perform: same sex, managed alike, and exposed to the same environmental conditions and feed resources. Contemporary grouping allows animals to be evaluated on how well they performed compared with their herdmates raised under similar environmental conditions.

Accurate contemporary groups require the breeder to ensure all animals in the group have been managed in the same manner.

We also believe in large contemporary groups. It is much more difficult to excel when competing in a large group than a small one, yet many breeders divide their herd into dozens of small groups. Our bulls are compared in two contemporary groups. One for bull calves out of cows, and one for bull calves out of heifers. We do the same for heifer calves.

We take contemporary grouping seriously, and you can be certain if a bull has excelled here it is because he earned the distinction.



3240 North 3000 West
Tetonia, Idaho 83452
(208) 221-3866



Ken Dunn

Dear Cattlemen,

I invite you to attend our 15th annual production sale, to be held on the 15th of November, 2013.

As you study the sale book and walk through the sale offering, I think you will see that we have remained true to our breeding philosophy. The foundation of our cowherd is genetically based upon cattle proven to work in the mountain west. While some breeders have pursued a path of extremes, we have chosen a path of moderation. Additionally, we have almost no New Design 036 or Precision lines of cattle in our pedigrees. These lines of cattle are proven to require too much feed, have poor udder structure, and are the carriers of genetic defects.

Ours are cattle that can withstand the rigors of a harsh environment, calve unassisted, breed back and milk on limited feed, and have outstanding udder quality, foot and leg structure, and moderate mature size. These are the traits that are important to our program, and this is what you will find in our sale offering.

Our coming two-year-old bulls sell in their working clothes: less than 0.10" of back fat, no clipping, no washing, no trimming, and no grain. This is better for the bulls, and you will know exactly what you are getting. I expect you will like what you see at the sale and, more importantly, they won't fall apart upon arrival at your place.

As you plan your fall schedule, I hope you will make time to join us for our sale. I think you will find our cattle well worth your time to evaluate, enjoy a rapid paced sale and a meal second to none.

The bulls will be in their sale pens on Tuesday, Wednesday and Thursday before the sale on Friday. If the weather looks threatening, or if it would just be more convenient to visit us prior to sale day, please feel free to drop by and make your selections early. We can arrange for your bids to be made sale day and guarantee satisfaction with all orders.

Please call any time if you would like to visit about the bulls or our operation.

Sincerely,

A handwritten signature in black ink, appearing to read 'Ken Dunn', written over a light-colored background.

Ken Dunn

HD Reference Sires

GDAR Game Day 449

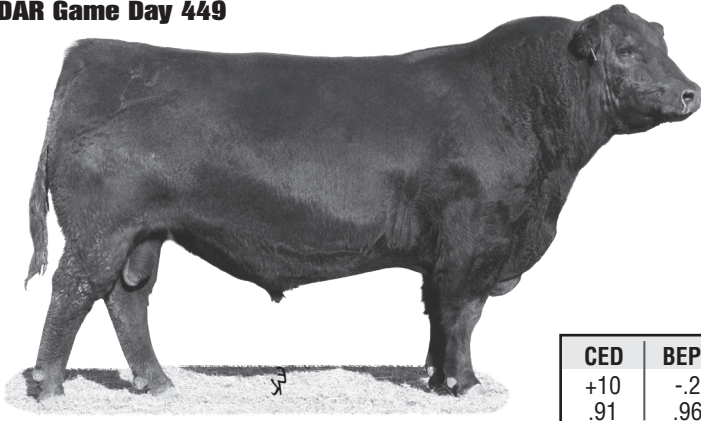

Reference Sire **A** GDAR Game Day 449 [AMF-CAF-D2F-DDF-M1F-NHF-RDF]

Birth Date: 2-9-2004 Bull #14691231 Tattoo: 449

#AAR New Trend #VDAR Shoshone 548
 Boyd New Day 8005 Donna AAR74
 #13050780 SVF Forever Lady 57D #+Leachman Right Time
 +SVF Forever Lady 1128

#Tehama Band 207 #Band 116 of Ideal 2118 7174
 GDAR Miss Wix 474 Tehama Entella H501
 #12190986 GDAR Miss Wix 749 #Traveler 1148 GDAR
 LT Miss Wix 2221 GDAR

| SIRE | EPD | ACC |
|------|------|-----|
| CED | +9 | .92 |
| BEPD | +2.4 | .98 |
| WEPD | +52 | .96 |
| YEPD | +100 | .95 |
| MILK | +25 | .95 |

| DAM | EPD | ACC |
|------|------|-----|
| CED | +5 | .47 |
| BEPD | +1.3 | .71 |
| WEPD | +32 | .63 |
| YEPD | +56 | .61 |
| MILK | +28 | .57 |

| CED | BEPD | WEPD | YEPD | RADG | YH | SC | MILK | MARB | RE |
|-----|------|------|------|------|-----|------|------|------|------|
| +10 | -.2 | +50 | +95 | +.11 | -.3 | +.55 | +26 | +.45 | +.99 |
| .91 | .96 | .94 | .93 | .56 | .92 | .93 | .83 | .65 | .65 |

| \$EN | \$W | \$F | \$G | \$B |
|--------|--------|--------|--------|--------|
| +20.17 | +63.05 | +38.70 | +38.18 | +26.83 |

This is our second offering of Game Day sons, and we think you will like them. We calved 15 daughters this spring and found them to be very good young cows. We will calve over 30 daughters this coming spring, and bred even more to him this year. Game Day progeny are thick, deep, moderate sized and the females have a lot of volume. Game Day ranks in the top 7% of the breed for \$EN, 2% for RE, and 1% for \$W.

C R A Bextor 872 5205 608



Reference Sire **B** C R A BEXTOR 872 5205 608 [AMF-CAF-DDF-M1F-NHF]

Birth Date: 2-8-1998 Bull #13009379 Tattoo: 872

#N Bar Emulation EXT #Emulation N Bar 5522
 BAR Ext Traveler 205 N Bar Primrose 2424
 #12452829 #BAR Queen Traveler 3015 #DHD Traveler 6807
 Magic Queen 963

#+GAR Sleep Easy 1009 #Tehama Bando 155
 Cra Lady Jaye 608 498 S Easy Blacklass GAR 103
 12559297 HHF 917 Lady 975 498 HHF Traveler 688 917
 HHF Esso Lady 650 975

| SIRE | EPD | ACC |
|------|-----|-----|
| CED | +11 | .93 |
| BEPD | -.5 | .97 |
| WEPD | +36 | .95 |
| YEPD | +65 | .93 |
| MILK | +37 | .93 |

| DAM | EPD | ACC |
|------|-----|-----|
| CED | +15 | .54 |
| BEPD | -.4 | .68 |
| WEPD | +35 | .60 |
| YEPD | +62 | .53 |
| MILK | +18 | .61 |

| CED | BEPD | WEPD | YEPD | RADG | YH | SC | MILK | MARB | RE |
|-----|------|------|------|------|-----|------|------|------|------|
| +8 | +1.5 | +50 | +91 | +.13 | +.3 | +.12 | +33 | +.70 | +.84 |
| .93 | .97 | .96 | .94 | .75 | .95 | .94 | .91 | .83 | .82 |

| \$EN | \$W | \$F | \$G | \$B |
|-------|--------|--------|--------|--------|
| -4.80 | +46.39 | +33.88 | +46.24 | +59.97 |

Bextor is a Select Sires bull we chose to use because of his moderate birth and mature size, good carcass traits, and clean pedigree (there is no 036 or Precision in this pedigree). These cattle have performed well for us and we will calve about 30 daughters this spring.

Mytty In Focus



Reference Sire **C** MYTTY IN FOCUS [AMF-CAF-DDF-M1F-NHF-RDF]

Birth Date: 2-18-2001 Bull #13880818 Tattoo: 109

#SAF Fame #Minerts Fortune 2000
 SAF Focus of ER #+SAF Royal Lass 1027
 #12618076 GDAR Forever Lady 246 #Transformer 100 EAR
 +GDAR Forever Lady 718

#Sitz Alliance 6595 #Sitz Traveler 8180
 Mytty Countess 906 #Sitz Barabamere Jet 2698
 13457755 Baldrige Countess 357 #Bon View Emulation Ext 473
 Baldrige Countess 235

| SIRE | EPD | ACC |
|------|-----|-----|
| CED | +10 | .95 |
| BEPD | +4 | .98 |
| WEPD | +48 | .97 |
| YEPD | +85 | .96 |
| MILK | +22 | .95 |

| DAM | EPD | ACC |
|------|------|-----|
| CED | +6 | .58 |
| BEPD | +1.2 | .74 |
| WEPD | +52 | .67 |
| YEPD | +91 | .61 |
| MILK | +26 | .59 |

| CED | BEPD | WEPD | YEPD | RADG | YH | SC | MILK | MARB | RE |
|-----|------|------|------|------|-----|-------|------|------|------|
| +14 | -1.3 | +53 | +95 | +.14 | +.1 | +1.92 | +26 | +.77 | +.07 |
| .97 | .99 | .98 | .97 | .85 | .97 | .97 | .96 | .82 | .82 |

| \$EN | \$W | \$F | \$G | \$B |
|-------|--------|--------|--------|--------|
| -1.57 | +45.33 | +37.29 | +35.46 | +66.74 |

In Focus is a breed-leading sire in low birth weight, growth, scrotal, docility and \$W. He was used in our program with great success on heifers and consistently sires low birth weight calves. In Focus is an ABS bull and has been one of the most popular bulls in the breed. In Focus has the second highest daughter qualification rate for Pathfinder in the breed.

HD Reference Sires

O C C Great Plains 943G



Reference Sire **D** O C C GREAT PLAINS 943G [AMF-CAF-DDF-M1F-NHF]

Birth Date: 9-7-1997 Bull #+13092912 Tattoo: 943G

#Emulation N Bar 5522 #Emulation 31 [DMF-ROF]
N Bar Emulation EXT Anky 8F78 Lass 8F275
#10776479 N Bar Primrose 2424 #Emulation 31 [DMF-ROF]
 Primrose N Bar 9962

#PBC 707 1M F0203 #RR Rito 707
Dixie Erica of CH 1019 Evocate Princess T
9973782 Dixie Erica of CH 615 Schearbrook Emulous 11N7
 RR Dixie Erica of CH 447

| SIRE | EPD | ACC |
|------|------|-----|
| CED | +5 | .97 |
| BEPD | +1.8 | .99 |
| WEPD | +40 | .98 |
| YEPD | +74 | .98 |
| MILK | +19 | .98 |

| DAM | EPD | ACC |
|------|-----|-----|
| CED | +8 | .60 |
| BEPD | -.3 | .69 |
| WEPD | +29 | .65 |
| YEPD | +55 | .63 |
| MILK | +8 | .64 |

| CED | BEPD | WEPD | YEPD | RADG | YH | SC | MILK | MARB | RE |
|-----|------|------|------|------|-----|-----|------|------|-----|
| +9 | +6 | +41 | +76 | +07 | +0 | +15 | +23 | +22 | +62 |
| .90 | .95 | .93 | .92 | .53 | .89 | .90 | .89 | .62 | .60 |

| \$EN | \$W | \$F | \$G | \$B |
|-------|--------|--------|--------|--------|
| +7.73 | +36.36 | +20.56 | +21.90 | +58.23 |

Great Plains sets the standard for cattle that work well in a mountain environment. His calves come very easy, with a lot of vigor, perform very well and have great eye appeal. His daughters are some of our best cows, with excellent udders, capacity, and ability to thrive in an all grass environment. Great Plains transmits exceptional ribeye performance and ranks in the top 2% of the breed for \$W. Great Plains' dam is the breed matriarch Dixie Erica of C H 1019 which makes him a maternal brother to OCC Emblazon 854E, OCC Echelon 857E, OCC Exodus 712E, and many other Ohlde greats. We have used Great Plains for a number of years, and because of the demand for his sons and outstanding daughters, we have started using him again. Great Plains is owned by Sitz Angus Ranch, Ohlde Cattle Co., and HD Dunn & Son Angus Ranch.

Hyline Rito 18



Reference Sire **E** HYLINE RITO 18 [AMF-M1F-NHF]

Birth Date: 10-20-2007 Bull 16254930 Tattoo: E18

Hyline Rito 498 #+Hyline SVF Rito 1116
Hyline Rito 478 Hyline Diamond Lil 447
14691627 Hyline Miss Kemm 875 Hyline Travel Agent 356
 #Hyline Miss Kem 571

#Hyline Right Time 338 #+Leachman Right Time
Hyline Diamond Lil 303 Hyline Pride 265
14388803 Hyline Diamond Lil 447 Hyline Power Play 781
 Hyline Diamond Lil 269

| SIRE | EPD | ACC |
|------|------|-----|
| CED | +1 | .29 |
| BEPD | +4.1 | .63 |
| WEPD | +56 | .51 |
| YEPD | +108 | .47 |
| MILK | +22 | .20 |

| DAM | EPD | ACC |
|------|------|-----|
| CED | +3 | .30 |
| BEPD | +2.8 | .43 |
| WEPD | +46 | .35 |
| YEPD | +84 | .32 |
| MILK | +18 | .35 |

| CED | BEPD | WEPD | YEPD | RADG | YH | SC | MILK | MARB | RE |
|-----|------|------|------|------|-----|-----|------|------|------|
| +3 | +3.2 | +55 | +106 | N/A | N/A | N/A | +20 | +21 | -.05 |
| .28 | .69 | .56 | .50 | N/A | N/A | N/A | .13 | .20 | .19 |

| \$EN | \$W | \$F | \$G | \$B |
|-------|--------|--------|--------|--------|
| -8.08 | +23.87 | +49.99 | +11.12 | +56.97 |

Rito 18 has proven to be a great breeding bull and has been used across our program, in large measure, to add the maternal influence of his dam. Rito 18's dam is an exceptional 338 daughter and given the success we had with Right Time 338, we chose this bull to keep that influence close up in our breeding.

Sinclair Mountain Pass 4P138



Reference Sire **F** SINCLAIR MOUNTAIN PASS 4P138

Birth Date: 4-18-2004 Bull 15081884 Tattoo: 4P138

#Gardens Prime Time #RR Traveler 5204
N Bar Prime Time D806 #Green Garden Susie 1246 S1
#12557724 N Bar Miss Emulous A404 N Bar Emulation Ext Z52
 #N Bar Miss Emulous X3091

+OCC Exodus 712E #OCC Bonanza 880B
N Bar Kinochtry Beauty V1490 Dixie Erica of CH 1019
13774485 #N Bar Kinochtry Beauty 4317 #Leachman Bold Driver
 N Bar Kinochtry Beauty 2414

| SIRE | EPD | ACC |
|------|------|-----|
| CED | +15 | .90 |
| BEPD | -1.7 | .95 |
| WEPD | +27 | .93 |
| YEPD | +58 | .91 |
| MILK | +19 | .89 |

| DAM | EPD | ACC |
|------|------|-----|
| CED | +1 | .29 |
| BEPD | +2.0 | .40 |
| WEPD | +34 | .35 |
| YEPD | +64 | .33 |
| MILK | +20 | .35 |

| CED | BEPD | WEPD | YEPD | RADG | YH | SC | MILK | MARB | RE |
|-----|------|------|------|------|-----|-----|------|------|------|
| +8 | +7 | +42 | +84 | +11 | +0 | +84 | +20 | +66 | -.04 |
| .52 | .72 | .61 | .55 | .16 | .22 | .47 | .28 | .30 | .31 |

| \$EN | \$W | \$F | \$G | \$B |
|--------|--------|--------|--------|--------|
| +10.08 | +34.94 | +29.28 | +18.00 | +53.57 |

Mountain Pass is a very interesting breeding bull. I discovered him when delivering bulls to Jon Gabel at Culver Cattle Company and found him to be an exceptional individual. Mountain Pass has proven to be a low PAP bull, and his daughters are moderate, sound, easy fleshing and good uddered. Mountain Pass' second dam, 4317, is the mother of our Explosion V1495 bull, and the dam of his mother's sire is Dixie Erica of CH 1019, the mother of Great Plains. We used Mountain Pass heavily again this spring.



HD Dunn Game Day 2197 - Lot 1



Ken, Sarah and Walker Dunn

1 HD DUNN GAME DAY 2197

Birth Date: 5-10-2012 Bull 17352708 Tattoo: 2197

#+Boyd New Day 8005

#AAR New Trend

GDAR Game Day 449 ^{REF}

SVF Forever Lady 57D

#+14691231 #GDAR Miss Wix 474

#Tehama Band 207

GDAR Miss Wix 749

#+OCC Great Plains 943G

#N Bar Emulation EXT

HD Dunn Blackbird 2142

Dixie Erica of CH 1019

14221910 HD Dunn Blackbird 0222

#GDAR Royce 5140

#CH Blackbird 2180

| | |
|------|-----|
| SIRE | EPD |
| CED | +10 |
| BEPD | -2 |
| WEPD | +50 |
| YEPD | +95 |
| MILK | +26 |

| | |
|------|------|
| DAM | EPD |
| CED | +5 |
| BEPD | +2.5 |
| WEPD | +37 |
| YEPD | +68 |
| MILK | +21 |

| CED | BEPD | WEPD | YEPD | MILK | Actual BW | 205 Ratio | 365 Ratio | PAP SCORE | Actual Scrotal |
|-------|-------|-------|--------|--------|-----------|-----------|----------------|-----------|----------------|
| +5 | +1.7 | +48 | +86 | +24 | 94 | 121 | 100 | 39 | 34 |
| MARB | RE | \$EN | \$W | \$F | \$G | \$B | Dam Production | | |
| +1.36 | +1.64 | -3.01 | +32.33 | +28.90 | +30.65 | +41.11 | 9-102 | | |



HD Dunn Game Day 2117 - Lot 3

3 HD DUNN GAME DAY 2117

Birth Date: 5-1-2012 Bull 17352684 Tattoo: 2117

#+Boyd New Day 8005

#AAR New Trend

GDAR Game Day 449 ^{REF}

SVF Forever Lady 57D

#+14691231 #GDAR Miss Wix 474

#Tehama Band 207

GDAR Miss Wix 749

#+OCC Great Plains 943G

#N Bar Emulation EXT

HD Dunn Blackbird 3327

Dixie Erica of CH 1019

#14499214 HD Dunn Blackbird 8116

#RR Regal 1459

Blackbird of CH 9904

| | |
|------|-----|
| SIRE | EPD |
| CED | +10 |
| BEPD | -2 |
| WEPD | +50 |
| YEPD | +95 |
| MILK | +26 |

| | |
|------|------|
| DAM | EPD |
| CED | -1 |
| BEPD | +4.7 |
| WEPD | +41 |
| YEPD | +65 |
| MILK | +24 |

| CED | BEPD | WEPD | YEPD | MILK | Actual BW | 205 Ratio | 365 Ratio | PAP SCORE | Actual Scrotal |
|-------|-------|-------|--------|--------|-----------|-----------|----------------|-----------|----------------|
| +4 | +2.7 | +49 | +88 | +25 | 96 | 112 | 117 | 39 | 35 |
| MARB | RE | \$EN | \$W | \$F | \$G | \$B | Dam Production | | |
| +1.18 | +1.71 | -5.44 | +29.87 | +30.79 | +22.99 | +39.29 | 7-106 | | |

Lot 3 was used to breed a group of our cows. Selling 2/3 interest and full possession.

Pick up your bulls within five days of the sale and receive a \$75 credit per bull. Otherwise, there is free delivery on the bulls to Idaho and adjoining states, including northern Colorado, with total purchases of \$2,500 or more. Animals selling further away will be delivered at cost, guaranteed not to exceed \$275 each.

2 HD DUNN GAME DAY 2160

Birth Date: 5-5-2012 Bull 17352695 Tattoo: 2160

#+Boyd New Day 8005

#AAR New Trend

GDAR Game Day 449 ^{REF}

SVF Forever Lady 57D

#+14691231 #GDAR Miss Wix 474

#Tehama Band 207

GDAR Miss Wix 749

#Hyline Right Time 338

#+Leachman Right Time

HD Dunn Blackcap Effie 6112

Hyline Pride 265

#15632917 HD Dunn Blackcap Effie 3054

#+OCC Great Plains 943G

HD Dunn Blackcap Effie 1027

| | |
|------|-----|
| SIRE | EPD |
| CED | +10 |
| BEPD | -2 |
| WEPD | +50 |
| YEPD | +95 |
| MILK | +26 |

| | |
|------|------|
| DAM | EPD |
| CED | -3 |
| BEPD | +5.6 |
| WEPD | +50 |
| YEPD | +89 |
| MILK | +29 |

| CED | BEPD | WEPD | YEPD | MILK | Actual BW | 205 Ratio | 365 Ratio | PAP SCORE | Actual Scrotal |
|-------|-------|--------|--------|--------|-----------|-----------|----------------|-----------|----------------|
| +0 | +3.9 | +57 | +97 | +28 | 100 | 119 | 111 | 46 | 37 |
| MARB | RE | \$EN | \$W | \$F | \$G | \$B | Dam Production | | |
| +1.43 | +1.73 | -13.44 | +30.88 | +37.84 | +33.59 | +58.53 | 5-106 | | |



HD Dunn Game Day 2173 - Lot 4

6 HD DUNN UPWARD 2162

Birth Date: 5-5-2012 Bull 17352696 Tattoo: 2162
 #Connealy Onward #Connealy Lead On
 Sitz Upward 307R Altune of Conanga 6104
 #14963730 Sitz Henrietta Pride 81M #Sitz Value 7097
 Sitz Henrietta Pride 1370

#Sitz Alliance 7544 #Sitz Alliance 6595
 HD Dunn Frances 8010 Sitz Pride 2561
 16228617 HD Dunn Frances 6302 #G 13 Structure
 HD Dunn Frances 9622

| |
|-----------|
| SIRE EPD |
| CED +7 |
| BEPD +2.5 |
| WEPD +70 |
| YEPD +133 |
| MILK +40 |
| DAM EPD |
| CED +5 |
| BEPD +1.0 |
| WEPD +46 |
| YEPD +82 |
| MILK +28 |

| CED | BEPD | WEPD | YEPD | MILK | Actual BW | 205 Ratio | 365 Ratio | PAP SCORE | Actual Scrotal |
|------|------|--------|--------|--------|-----------|-----------|----------------|-----------|----------------|
| +0 | +4.0 | +65 | +112 | +34 | 108 | 124 | 113 | 46 | 39 |
| MARB | RE | \$EN | \$W | \$F | \$G | \$B | Dam Production | | |
| +28 | +39 | -29.09 | +31.27 | +52.72 | +17.14 | +80.44 | 3-106 | | |

4 HD DUNN GAME DAY 2173

Birth Date: 5-6-2012 Bull 17352700 Tattoo: 2173
 #+Boyd New Day 8005 #AAR New Trend
 GDAR Game Day 449 SVF Forever Lady 57D
 #+14691231 #GDAR Miss Wix 474 #Tehama Band 207
 GDAR Miss Wix 749

Sitz Rainmaker 8276 #Sitz Rainmaker 6169
 HD Dunn Erica Lassie 9355 #Sitz Erica Everelda 3172
 16492819 HD Dunn Erica Lassie 5360 +HD Dunn Explosion 1230
 #HD Dunn Erica Lassie 8161

| |
|-----------|
| SIRE EPD |
| CED +10 |
| BEPD -2 |
| WEPD +50 |
| YEPD +95 |
| MILK +26 |
| DAM EPD |
| CED +5 |
| BEPD +1.4 |
| WEPD +39 |
| YEPD +72 |
| MILK +20 |

| CED | BEPD | WEPD | YEPD | MILK | Actual BW | 205 Ratio | 365 Ratio | PAP SCORE | Actual Scrotal |
|------|------|-------|--------|--------|-----------|-----------|----------------|-----------|----------------|
| +7 | +9 | +47 | +90 | +23 | 84 | 103 | 110 | 36 | 34 |
| MARB | RE | \$EN | \$W | \$F | \$G | \$B | Dam Production | | |
| +37 | +60 | -2.32 | +31.81 | +34.08 | +30.10 | +45.39 | 2-97 | | |



HD Dunn Upward 2163 - Lot 7

7 HD DUNN UPWARD 2163

Birth Date: 5-5-2012 Bull 17352697 Tattoo: 2163
 #Connealy Onward #Connealy Lead On
 Sitz Upward 307R Altune of Conanga 6104
 #14963730 Sitz Henrietta Pride 81M #Sitz Value 7097
 Sitz Henrietta Pride 1370

OCC Legend 616L #+OCC Emblazon 854E
 HD Dunn Erica 7107 OCC Blackbird 632J
 15937669 +HD Dunn Erica 9180 #GDAR Royce 5140
 Cedar Hills Erica 5041

| |
|-----------|
| SIRE EPD |
| CED +7 |
| BEPD +2.5 |
| WEPD +70 |
| YEPD +133 |
| MILK +40 |
| DAM EPD |
| CED +7 |
| BEPD +2.1 |
| WEPD +39 |
| YEPD +65 |
| MILK +17 |

| CED | BEPD | WEPD | YEPD | MILK | Actual BW | 205 Ratio | 365 Ratio | PAP SCORE | Actual Scrotal |
|------|------|--------|--------|--------|-----------|-----------|----------------|-----------|----------------|
| +5 | +3.1 | +58 | +103 | +28 | 98 | 111 | 110 | 40 | 35 |
| MARB | RE | \$EN | \$W | \$F | \$G | \$B | Dam Production | | |
| +31 | +44 | -17.38 | +29.97 | +44.75 | +20.80 | +78.08 | 4-104 | | |

Lot 7 was used to breed a group of our cows. Selling 2/3 interest and full possession.



SBA Game Day 011 - Lot 5

5 SBA GAME DAY 011

Birth Date: 3-9-2012 Bull 17449201 Tattoo: 011
 #+Boyd New Day 8005 #AAR New Trend
 GDAR Game Day 449 SVF Forever Lady 57D
 #+14691231 #GDAR Miss Wix 474 #Tehama Band 207
 GDAR Miss Wix 749

+OCC Rising Sun 739R OCC Jet Stream 825J
 HD Dunn Susanna 0130 +OCC Dixie Erica 805G
 16794749 HD Dunn Susanna 8271 CAR 461 Tracker 6106
 #HD Dunn Susanna 4108

| |
|-----------|
| SIRE EPD |
| CED +10 |
| BEPD -2 |
| WEPD +50 |
| YEPD +95 |
| MILK +26 |
| DAM EPD |
| CED +2 |
| BEPD +3.1 |
| WEPD +45 |
| YEPD +80 |
| MILK +27 |

| CED | BEPD | WEPD | YEPD | MILK | Actual BW | 205 Ratio | 365 Ratio | PAP SCORE | Actual Scrotal |
|------|------|--------|--------|--------|-----------|-----------|----------------|-----------|----------------|
| +2 | +3.2 | +51 | +95 | +27 | 90 | 109 | 115 | 39 | 35 |
| MARB | RE | \$EN | \$W | \$F | \$G | \$B | Dam Production | | |
| +25 | +77 | -14.90 | +24.04 | +38.23 | +26.47 | +48.83 | 1-109 | | |



Lexie, CL, Rhoda and Carson Simper

8 HD DUNN UPWARD 2131

Birth Date: 5-2-2012 Bull 17352688 Tattoo: 2131
 #Connealy Onward #Connealy Lead On
 Sitz Upward 307R Altune of Conanga 6104
 #14963730 Sitz Henrietta Pride 81M #Sitz Value 7097
 Sitz Henrietta Pride 1370

#Sitz Alliance 7544 #Sitz Alliance 6595
 HD Dunn Elgona 8380 Sitz Pride 2561
 16228704 HD Dunn Elgona 9371 #+Double Bar Rogue
 CH Elgona 4225

| | |
|----------|------|
| SIRE EPD | |
| CED | +7 |
| BEPD | +2.5 |
| WEPD | +70 |
| YEPD | +133 |
| MILK | +40 |
| DAM EPD | |
| CED | +9 |
| BEPD | -.8 |
| WEPD | +41 |
| YEPD | +87 |
| MILK | +22 |

| CED | BEPD | WEPD | YEPD | MILK | Actual BW | 205 Ratio | 365 Ratio | PAP SCORE | Actual Scrotal |
|-----|------|------|------|------|-----------|-----------|-----------|-----------|----------------|
| +7 | +1.3 | +54 | +114 | +31 | 92 | 100 | 116 | 39 | 34 |

| MARB | RE | \$EN | \$W | \$F | \$G | \$B | Dam Production |
|------|------|--------|--------|--------|--------|--------|----------------|
| +.29 | +.39 | -24.97 | +27.44 | +60.90 | +14.95 | +80.38 | 3-94 |

Lot 8 was used to breed a group of our cows. Selling 2/3 interest and full possession.



HD Dunn Upward 2131 - Lot 8

9 HD DUNN WSTRN ALLIANCE 2198

Birth Date: 5-10-2012 Bull 17438554 Tattoo: 2198
 #Sitz Alliance 6595 #Sitz Traveler 8180
 Malsons Western Alliance 989 #Sitz Barabamere Jet 2698
 +13615267 Lafins Lady O 633 +Circle A Western Hauler 4018
 Lafins Barabamere 925

Rito 8K4 of 5028 Rito 3X25 #+Rito 3X25 of 5H11 EXT
 HD Dunn Zara 6490 #+Rita 5028 of 2T4 Ambush
 15632944 HD Dunn Zara 8299 Leachman Good News
 CH Zara 4644

| | |
|----------|------|
| SIRE EPD | |
| CED | +6 |
| BEPD | +1.5 |
| WEPD | +39 |
| YEPD | +79 |
| MILK | +20 |
| DAM EPD | |
| CED | -.8 |
| BEPD | +4.4 |
| WEPD | +46 |
| YEPD | +81 |
| MILK | +24 |

| CED | BEPD | WEPD | YEPD | MILK | Actual BW | 205 Ratio | 365 Ratio | PAP SCORE | Actual Scrotal |
|-----|------|------|------|------|-----------|-----------|-----------|-----------|----------------|
| -4 | +4.2 | +47 | +89 | +22 | 100 | 115 | 119 | 36 | 35 |

| MARB | RE | \$EN | \$W | \$F | \$G | \$B | Dam Production |
|------|------|-------|--------|--------|--------|--------|----------------|
| +.36 | -.12 | -5.40 | +19.37 | +32.89 | +17.22 | +57.09 | 4-95 |



HD Dunn WSTRN Alliance 2198 - Lot 9

10 HD DUNN IN FOCUS 2191

Birth Date: 5-9-2012 Bull 17352705 Tattoo: 2191
 #SAF Focus of ER #SAF Fame
 Mytty In Focus #08 GDAR Forever Lady 246
 #13880818 Mytty Countess 906 #Sitz Alliance 6595
 Balldridge Countess 357

HD Dunn New Day 6486 #+Boyd New Day 8005
 HD Dunn Blackbird 8551 HD Dunn Merle 1605
 16228728 HD Dunn Blackbird 5328 #+OCC Great Plains 943G
 HD Dunn Blackbird 2121

| | |
|----------|------|
| SIRE EPD | |
| CED | +14 |
| BEPD | -1.3 |
| WEPD | +53 |
| YEPD | +95 |
| MILK | +26 |
| DAM EPD | |
| CED | +5 |
| BEPD | +3.7 |
| WEPD | +40 |
| YEPD | +73 |
| MILK | +22 |

| CED | BEPD | WEPD | YEPD | MILK | Actual BW | 205 Ratio | 365 Ratio | PAP SCORE | Actual Scrotal |
|-----|------|------|------|------|-----------|-----------|-----------|-----------|----------------|
| +9 | +1.3 | +50 | +87 | +24 | 86 | 110 | 106 | 42 | 39 |

| MARB | RE | \$EN | \$W | \$F | \$G | \$B | Dam Production |
|------|------|-------|--------|--------|--------|--------|----------------|
| +.47 | +.16 | -5.25 | +32.76 | +29.16 | +28.64 | +56.99 | 3-99 |

Lot 10 was used to breed a group of our cows. Selling 2/3 interest and full possession.



HD Dunn in Focus 2191 - Lot 10

11 HD DUNN NEW DAY 2049

Birth Date: 3-30-2012 Bull 17352667 Tattoo: 2049
 HD Dunn New Day 8207 #+Boyd New Day 8005
 HD Dunn New Day 0446 +HD Dunn Dixie Erica 1214
 16873301 HD Dunn Primrose 5336 #+OCC Great Plains 943G
 HD Dunn Primrose 2216

CAR 461 Tracker 6106 CAR Tracker 461
 HD Dunn Blackbird 0188 Car Miss Roberta 068
 16794769 HD Dunn Blackbird 6032 #+BT Right Time 24J
 HD Dunn Blackbird 4518

| | |
|----------|------|
| SIRE EPD | |
| CED | +7 |
| BEPD | +1.4 |
| WEPD | +50 |
| YEPD | +91 |
| MILK | +21 |
| DAM EPD | |
| CED | +3 |
| BEPD | +4.1 |
| WEPD | +43 |
| YEPD | +76 |
| MILK | +26 |

| CED | BEPD | WEPD | YEPD | MILK | Actual BW | 205 Ratio | 365 Ratio | PAP SCORE | Actual Scrotal |
|-----|------|------|------|------|-----------|-----------|-----------|-----------|----------------|
| +6 | +2.1 | +48 | +90 | +24 | 68 | 106 | 115 | 37 | 34 |

| MARB | RE | \$EN | \$W | \$F | \$G | \$B | Dam Production |
|------|------|-------|--------|--------|--------|--------|----------------|
| +.10 | +.16 | -8.53 | +25.78 | +33.62 | +11.27 | +43.54 | 1-106 |



HD Dunn New Day 2049 - Lot 11



HD Dunn Rito 2277 - Lot 12

12 HD DUNN RITO 2277

Birth Date: 5-28-2012 Bull 17352731 Tattoo: 2277
 Hyline Rito 478 Hyline Rito 498
 Hyline Rito 18 Hyline Miss Kemm 875
 16254930 Hyline Diamond Lil 303 #Hyline Right Time 338
 Hyline Diamond Lil 447
 CAR 461 Tracker 6106 CAR Tracker 461
 HD Dunn Merle 9361 Car Miss Roberta 068
 16492822 HD Dunn Merle 1314 N Bar Explosion V1495
 Merle of CH 021

| |
|-----------|
| SIRE EPD |
| CED +3 |
| BEPD +3.2 |
| WEPD +55 |
| YEPD +106 |
| MILK +20 |
| DAM EPD |
| CED +3 |
| BEPD +2.2 |
| WEPD +44 |
| YEPD +73 |
| MILK +24 |

| CED | BEPD | WEPD | YEPD | MILK | Actual BW | 205 Ratio | 365 Ratio | PAP SCORE | Actual Scrotal |
|------|------|-------|--------|--------|-----------|-----------|----------------|-----------|----------------|
| +3 | +2.2 | +51 | +91 | +22 | 83 | 104 | 105 | 35 | 36 |
| MARB | RE | \$EN | \$W | \$F | \$G | \$B | Dam Production | | |
| +0.8 | +1.4 | -4.52 | +29.32 | +33.42 | +10.11 | +43.36 | 2-103 | | |



HD Dunn Great Plains 2023 - Lot 13

13 HD DUNN GREAT PLAINS 2023

Birth Date: 3-6-2012 Bull 17352659 Tattoo: 2023
 #N Bar Emulation EXT #Emulation N Bar 5522
 OCC Great Plains 943G N Bar Primrose 2424
 #+13092912 Dixie Erica of CH 1019 #PBC 707 1M F0203
 Dixie Erica of CH 615
 Sitz Rainmaker 8276 #Sitz Rainmaker 6169
 HD Dunn Blackbird 0291 #Sitz Erica Everelda 3172
 16794801 HD Dunn Blackbird 6209 GDAR Traveler 584 LT
 #CH Blackbird C4352

| |
|-----------|
| SIRE EPD |
| CED +9 |
| BEPD +6 |
| WEPD +41 |
| YEPD +76 |
| MILK +23 |
| DAM EPD |
| CED +5 |
| BEPD +1.9 |
| WEPD +39 |
| YEPD +78 |
| MILK +23 |

| CED | BEPD | WEPD | YEPD | MILK | Actual BW | 205 Ratio | 365 Ratio | PAP SCORE | Actual Scrotal |
|------|------|-------|--------|--------|-----------|-----------|----------------|-----------|----------------|
| +4 | +2.7 | +44 | +87 | +23 | 84 | 112 | 121 | 39 | 34 |
| MARB | RE | \$EN | \$W | \$F | \$G | \$B | Dam Production | | |
| N/A | N/A | -2.81 | +24.61 | +31.89 | N/A | N/A | 1-112 | | |

Lot 13 was used to breed a group of our heifers. Selling 2/3 interest and full possession.



HD Dunn Great Plains 2032 - Lot 14

14 HD DUNN GREAT PLAINS 2032

Birth Date: 3-10-2012 Bull 17352662 Tattoo: 2032
 #N Bar Emulation EXT #Emulation N Bar 5522
 OCC Great Plains 943G N Bar Primrose 2424
 #+13092912 Dixie Erica of CH 1019 #PBC 707 1M F0203
 Dixie Erica of CH 615
 #OCC Magnitude 805M #+OCC Emblazon 854E
 HD Dunn Lass 0438 OCC Pollyanna 878G
 16851974 HD Dunn Lass 7231 #TC Freedom 104
 HD Dunn Lass 4041

| |
|-----------|
| SIRE EPD |
| CED +9 |
| BEPD +6 |
| WEPD +41 |
| YEPD +76 |
| MILK +23 |
| DAM EPD |
| CED +1 |
| BEPD +3.5 |
| WEPD +49 |
| YEPD +88 |
| MILK +20 |

| CED | BEPD | WEPD | YEPD | MILK | Actual BW | 205 Ratio | 365 Ratio | PAP SCORE | Actual Scrotal |
|------|------|------|--------|--------|-----------|-----------|----------------|-----------|----------------|
| +4 | +2.9 | +49 | +87 | +21 | 80 | 111 | 111 | 43 | 35 |
| MARB | RE | \$EN | \$W | \$F | \$G | \$B | Dam Production | | |
| +1.1 | +5.0 | -8.5 | +27.74 | +29.61 | +16.76 | +51.00 | 1-111 | | |

Lot 14 was used to breed a group of our heifers. Selling 2/3 interest and full possession.

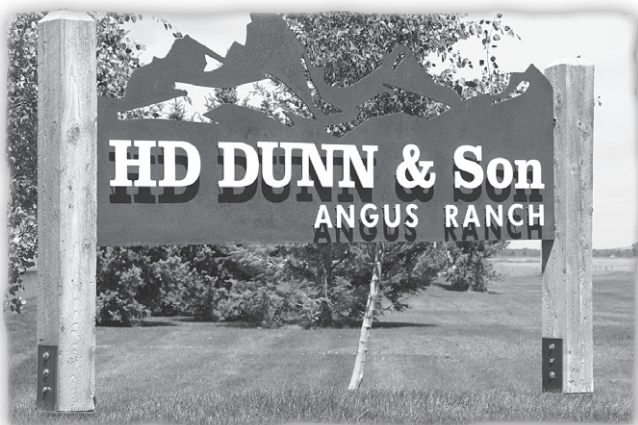

15 HD DUNN GREAT PLAINS 2030

Birth Date: 3-8-2012 Bull 17517232 Tattoo: 2030
 #N Bar Emulation EXT #Emulation N Bar 5522
 OCC Great Plains 943G N Bar Primrose 2424
 #+13092912 Dixie Erica of CH 1019 #PBC 707 1M F0203
 Dixie Erica of CH 615
 #OCC Magnitude 805M #+OCC Emblazon 854E
 HD Dunn Merle 0392 OCC Pollyanna 878G
 16851904 HD Dunn Merle 7026 #RC Black Cigar 0293
 HD Dunn Merle 5089

| |
|-----------|
| SIRE EPD |
| CED +9 |
| BEPD +6 |
| WEPD +41 |
| YEPD +76 |
| MILK +23 |
| DAM EPD |
| CED +0 |
| BEPD +2.6 |
| WEPD +45 |
| YEPD +82 |
| MILK +14 |

| CED | BEPD | WEPD | YEPD | MILK | Actual BW | 205 Ratio | 365 Ratio | PAP SCORE | Actual Scrotal |
|------|------|-------|--------|--------|-----------|-----------|----------------|-----------|----------------|
| +2 | +2.1 | +45 | +84 | +19 | 77 | 105 | 110 | 38 | 37 |
| MARB | RE | \$EN | \$W | \$F | \$G | \$B | Dam Production | | |
| +1.8 | +4.2 | +2.16 | +25.78 | +27.92 | +18.26 | +47.59 | 1-105 | | |



HD Dunn Great Plains 2029 - Lot 16

18 HD Dunn In Focus 2193
 Birth Date: 5-9-2012 Bull 17352706 Tattoo: 2193
 #SAF Focus of ER #SAF Fame
 Mytty In Focus #GDAR Forever Lady 246
 #13880818 Mytty Countess 906 #Sitz Alliance 6595
 Baldrige Countess 357
 #BC Marathon 7022 OCC Kirby 633K
 HD Dunn Merle 8148 Gibbet Hill Mignonne E37
 16228652 HD Dunn Merle 4245 N Bar Explosion V1495
 HD Dunn Merle 8122

| CED | BEPD | WEPD | YEPD | MILK | Actual BW | 205 Ratio | 365 Ratio | PAP SCORE | Actual Scrotal |
|------|------|-------|--------|--------|-----------|-----------|----------------|-----------|----------------|
| +11 | -.7 | +47 | +89 | +22 | 80 | 100 | 109 | 65 | 38 |
| MARB | RE | \$EN | \$W | \$F | \$G | \$B | Dam Production | | |
| +55 | +04 | -4.09 | +30.27 | +32.89 | +28.60 | +65.42 | 3-101 | | |

19 HD Dunn In Focus 2071
 Birth Date: 4-25-2012 Bull 17352675 Tattoo: 2071
 #SAF Focus of ER #SAF Fame
 Mytty In Focus #GDAR Forever Lady 246
 #13880818 Mytty Countess 906 #Sitz Alliance 6595
 Baldrige Countess 357
 OCC Missing Link 830M OCC Headliner 661H
 HD Dunn Blackcap Effie 8007 +OCC Dixie Erica 946K
 16269895 HD Dunn Blackcap Effie 6115 #TC Freedom 104
 HD Dunn Blackcap Effie 2051

| CED | BEPD | WEPD | YEPD | MILK | Actual BW | 205 Ratio | 365 Ratio | PAP SCORE | Actual Scrotal |
|------|------|-------|--------|--------|-----------|-----------|----------------|-----------|----------------|
| +12 | -.9 | +47 | +82 | +24 | 74 | 97 | 94 | 49 | 37 |
| MARB | RE | \$EN | \$W | \$F | \$G | \$B | Dam Production | | |
| +43 | +23 | -3.46 | +34.22 | +24.72 | +29.80 | +59.22 | 2-102 | | |



HD Dunn in Focus 2080 - Lot 20

20 HD Dunn In Focus 2080
 Birth Date: 4-27-2012 Bull 17352677 Tattoo: 2080
 #SAF Focus of ER #SAF Fame
 Mytty In Focus #GDAR Forever Lady 246
 #13880818 Mytty Countess 906 #Sitz Alliance 6595
 Baldrige Countess 357
 +HD Dunn Cornerstone 1118 Sitz Traveler 7594
 HD Dunn Elgona 6279 #Cedar Hills Lass 0091
 15632925 HD Dunn Elgona 9371 #+Double Bar Rogue
 CH Elgona 4225

| CED | BEPD | WEPD | YEPD | MILK | Actual BW | 205 Ratio | 365 Ratio | PAP SCORE | Actual Scrotal |
|------|------|-------|--------|--------|-----------|-----------|----------------|-----------|----------------|
| +11 | -.5 | +43 | +80 | +21 | 79 | 97 | 100 | 38 | 37 |
| MARB | RE | \$EN | \$W | \$F | \$G | \$B | Dam Production | | |
| +48 | +17 | +1.71 | +30.44 | +24.21 | +28.63 | +54.34 | 5-101 | | |

16 HD Dunn Great Plains 2029
 Birth Date: 3-8-2012 Bull 17352661 Tattoo: 2029
 #N Bar Emulation EXT #Emulation N Bar 5522
 OCC Great Plains 943G N Bar Primrose 2424
 #+13092912 Dixie Erica of CH 1019 #PBC 707 1M F0203
 Dixie Erica of CH 615
 +OCC Rising Sun 739R OCC Jet Stream 825J
 HD Dunn Forever Lady D112 +OCC Dixie Erica 805G
 16794745 HD Dunn Forever Lady 8280 #+Boyd New Day 8005
 HD Dunn Forever Lady 2462

| CED | BEPD | WEPD | YEPD | MILK | Actual BW | 205 Ratio | 365 Ratio | PAP SCORE | Actual Scrotal |
|------|------|------|--------|--------|-----------|-----------|----------------|-----------|----------------|
| +1 | +2.9 | +43 | +83 | +22 | 79 | 102 | 107 | 52 | 33 |
| MARB | RE | \$EN | \$W | \$F | \$G | \$B | Dam Production | | |
| +09 | +50 | +32 | +24.70 | +27.66 | +14.69 | +48.78 | 1-102 | | |



HD Dunn Legend 2010 - Lot 17

17 HD Dunn Legend 2010 [DDP]
 Birth Date: 3-1-2012 Bull 17434419 Tattoo: 2010
 OCC Legend 616L #+OCC Emblazon 854E
 HD Dunn Legend 7009 OCC Blackbird 632J
 15934785 HD Dunn Beauty 5128 #Hyline Right Time 338
 HD Dunn Beauty 2374
 HD Dunn Bushwacker 8076 #BCC Bushwacker 41-93
 HD Dunn Blackbird 0185 HD Dunn Merle 1055
 16794767 HD Dunn Blackbird 8389 Hyline Right Time 745
 HD Dunn Blackbird 3034

| CED | BEPD | WEPD | YEPD | MILK | Actual BW | 205 Ratio | 365 Ratio | PAP SCORE | Actual Scrotal |
|------|------|-------|--------|--------|-----------|-----------|----------------|-----------|----------------|
| +7 | +9 | +40 | +68 | +23 | 75 | 102 | 102 | 40 | 33 |
| MARB | RE | \$EN | \$W | \$F | \$G | \$B | Dam Production | | |
| N/A | N/A | +5.33 | +32.64 | +12.20 | N/A | N/A | 1-102 | | |



HD Dunn Bextor 2081 - Lot 21

21 HD Dunn Bextor 2081

Birth Date: 4-28-2012 Bull 17352678 Tattoo: 2081

#BAR Ext Traveler 205 #N Bar Emulation EXT
CRA Bextor 872 5205 608 #BAR Queen Traveler 3015
 #13009379 Cra Lady Jaye 608 498 S Easy #+GAR Sleep Easy 1009
 HHF 917 Lady 975 498

#RC Black Cigar 0293 #Connealy Frontline
HD Dunn Blackbird 7006 Rev Rose of CH 8091
 #15942636 #HD Dunn Blackbird 5130 #Hyline Right Time 338
 HD Dunn Blackbird 2126

| |
|-----------|
| SIRE EPD |
| CED +8 |
| BEPD +1.5 |
| WEPD +50 |
| YEPD +91 |
| MILK +33 |
| DAM EPD |
| CED +4 |
| BEPD +3.6 |
| WEPD +53 |
| YEPD +87 |
| MILK +23 |

| CED | BEPD | WEPD | YEPD | MILK | Actual BW | 205 Ratio | 365 Ratio | PAP SCORE | Actual Scrotal |
|------|------|--------|--------|--------|-----------|-----------|----------------|-----------|----------------|
| +4 | +3.0 | +53 | +89 | +28 | 97 | 107 | 103 | 39 | 36 |
| MARB | RE | \$EN | \$W | \$F | \$G | \$B | Dam Production | | |
| +3.6 | +61 | -12.10 | +30.78 | +30.14 | +31.35 | +59.78 | 4-108 | | |

24 HD Dunn Bextor 2137

Birth Date: 5-3-2012 Bull 17354531 Tattoo: 2137

#BAR Ext Traveler 205 #N Bar Emulation EXT
CRA Bextor 872 5205 608 #BAR Queen Traveler 3015
 #13009379 Cra Lady Jaye 608 498 S Easy #+GAR Sleep Easy 1009
 HHF 917 Lady 975 498

#Connealy Onward #Connealy Lead On
HD Dunn Merle 6034 Altune of Conanga 6104
 #15643787 HD Dunn Merle 4486 +HD Dunn Explosion 1230
 HD Dunn Merle 9422

| |
|-----------|
| SIRE EPD |
| CED +8 |
| BEPD +1.5 |
| WEPD +50 |
| YEPD +91 |
| MILK +33 |
| DAM EPD |
| CED +4 |
| BEPD +3.1 |
| WEPD +46 |
| YEPD +86 |
| MILK +27 |

| CED | BEPD | WEPD | YEPD | MILK | Actual BW | 205 Ratio | 365 Ratio | PAP SCORE | Actual Scrotal |
|------|------|--------|--------|--------|-----------|-----------|----------------|-----------|----------------|
| +8 | +1.4 | +49 | +88 | +30 | 84 | 104 | 102 | 39 | 36 |
| MARB | RE | \$EN | \$W | \$F | \$G | \$B | Dam Production | | |
| +5.3 | +5.9 | -14.20 | +31.81 | +30.79 | +36.46 | +67.42 | 3-103 | | |



HD Dunn Bextor 2187 - Lot 25

22 HD Dunn Bextor 2192

Birth Date: 5-9-2012 Bull 17354541 Tattoo: 2192

#BAR Ext Traveler 205 #N Bar Emulation EXT
CRA Bextor 872 5205 608 #BAR Queen Traveler 3015
 #13009379 Cra Lady Jaye 608 498 S Easy #+GAR Sleep Easy 1009
 HHF 917 Lady 975 498

#GDAR Royce 5140 #+GDAR Royce 131
HD Dunn Lass 2576 +GDAR Forever Lady 9300
 #14222003 HD Dunn Lass 8090 #Sitz Traveler 8180
 HD Dunn Lass 6287

| |
|-----------|
| SIRE EPD |
| CED +8 |
| BEPD +1.5 |
| WEPD +50 |
| YEPD +91 |
| MILK +33 |
| DAM EPD |
| CED -1 |
| BEPD +5.7 |
| WEPD +48 |
| YEPD +87 |
| MILK +23 |

| CED | BEPD | WEPD | YEPD | MILK | Actual BW | 205 Ratio | 365 Ratio | PAP SCORE | Actual Scrotal |
|------|------|--------|--------|--------|-----------|-----------|----------------|-----------|----------------|
| +3 | +3.9 | +51 | +94 | +28 | 92 | 106 | 113 | 40 | 36 |
| MARB | RE | \$EN | \$W | \$F | \$G | \$B | Dam Production | | |
| +3.8 | +4.4 | -13.20 | +25.40 | +37.02 | +30.23 | +59.03 | 9-105 | | |

25 HD Dunn Bextor 2187

Birth Date: 5-8-2012 Bull 17354533 Tattoo: 2187

#BAR Ext Traveler 205 #N Bar Emulation EXT
CRA Bextor 872 5205 608 #BAR Queen Traveler 3015
 #13009379 Cra Lady Jaye 608 498 S Easy #+GAR Sleep Easy 1009
 HHF 917 Lady 975 498

#Sitz Tradition RLS 8702 #Vermilion Dateline 7078
HD Dunn Rev Rose 6197 +RLS Eisa Evergreen 5018
 #15635099 HD Dunn Rev Rose 9466 Sitz Traveler 7594
 Rev Rose of CH 9062

| |
|-----------|
| SIRE EPD |
| CED +8 |
| BEPD +1.5 |
| WEPD +50 |
| YEPD +91 |
| MILK +33 |
| DAM EPD |
| CED +9 |
| BEPD +1.3 |
| WEPD +49 |
| YEPD +74 |
| MILK +15 |

| CED | BEPD | WEPD | YEPD | MILK | Actual BW | 205 Ratio | 365 Ratio | PAP SCORE | Actual Scrotal |
|------|------|-------|--------|--------|-----------|-----------|----------------|-----------|----------------|
| +7 | +2.0 | +50 | +79 | +24 | 90 | 103 | 94 | N/A | 36 |
| MARB | RE | \$EN | \$W | \$F | \$G | \$B | Dam Production | | |
| +4.6 | +5.9 | -1.20 | +35.29 | +20.01 | +35.37 | +55.48 | 5-101 | | |

Lot 25 was used to breed a group of our cows. Selling 2/3 interest and full possession.

23 HD Dunn Bextor 2101

Birth Date: 4-30-2012 Bull 17354514 Tattoo: 2101

#BAR Ext Traveler 205 #N Bar Emulation EXT
CRA Bextor 872 5205 608 #BAR Queen Traveler 3015
 #13009379 Cra Lady Jaye 608 498 S Easy #+GAR Sleep Easy 1009
 HHF 917 Lady 975 498

Sitz Rainmaker 8276 #Sitz Rainmaker 6169
HD Dunn Dixie Erica 9309 #Sitz Erica Everelda 3172
 #16492804 +HD Dunn Dixie Erica 1078 #Gardens Prime Time
 #Dixie Erica of CH 6180

| |
|-----------|
| SIRE EPD |
| CED +8 |
| BEPD +1.5 |
| WEPD +50 |
| YEPD +91 |
| MILK +33 |
| DAM EPD |
| CED +4 |
| BEPD +3.2 |
| WEPD +39 |
| YEPD +80 |
| MILK +26 |

| CED | BEPD | WEPD | YEPD | MILK | Actual BW | 205 Ratio | 365 Ratio | PAP SCORE | Actual Scrotal |
|------|------|-------|--------|--------|-----------|-----------|----------------|-----------|----------------|
| +7 | +1.7 | +46 | +85 | +29 | 82 | 104 | 101 | 51 | 38 |
| MARB | RE | \$EN | \$W | \$F | \$G | \$B | Dam Production | | |
| +4.2 | +3.9 | -9.82 | +31.17 | +28.64 | +31.75 | +52.17 | 2-104 | | |

26 HD Dunn Bextor 2116

Birth Date: 5-1-2012 Bull 17354536 Tattoo: 2116

#BAR Ext Traveler 205 #N Bar Emulation EXT
CRA Bextor 872 5205 608 #BAR Queen Traveler 3015
 #13009379 Cra Lady Jaye 608 498 S Easy #+GAR Sleep Easy 1009
 HHF 917 Lady 975 498

#Hyline Right Time 338 #+Leachman Right Time
HD Dunn Dixie Erica 5079 Hyline Pride 265
 #15183184 HD Dunn Dixie Erica 0367 N Bar Explosion V1495
 CH Dixie Erica C4524

| |
|-----------|
| SIRE EPD |
| CED +8 |
| BEPD +1.5 |
| WEPD +50 |
| YEPD +91 |
| MILK +33 |
| DAM EPD |
| CED +7 |
| BEPD +7 |
| WEPD +42 |
| YEPD +79 |
| MILK +25 |

| CED | BEPD | WEPD | YEPD | MILK | Actual BW | 205 Ratio | 365 Ratio | PAP SCORE | Actual Scrotal |
|------|------|--------|--------|--------|-----------|-----------|----------------|-----------|----------------|
| +6 | +1.8 | +47 | +87 | +29 | 90 | 103 | 106 | 47 | 39 |
| MARB | RE | \$EN | \$W | \$F | \$G | \$B | Dam Production | | |
| +5.1 | +5.6 | -11.68 | +30.01 | +30.52 | +34.55 | +66.52 | 6-105 | | |



SBA Bextor 009 - Lot 27

29 HD DUNN UPWARD 2113

Birth Date: 4-30-2012 Bull 17352683 Tattoo: 2113
 #Connealy Onward #Connealy Lead On
Sitz Upward 307R Altune of Conanga 6104
 #14963730 Sitz Henrietta Pride 81M #Sitz Value 7097
 Sitz Henrietta Pride 1370
 GDAR Future Direction 3426 #CA Future Direction 5321
HD Dunn Lass 6378 #Gdar Shoshone Lady 7311
 15632933 HD Dunn Lass 4041 #+OCC Great Plains 943G
 HD Dunn Lass 2239

| |
|-----------|
| SIRE EPD |
| CEP +7 |
| BEPD +2.5 |
| WEPD +70 |
| YEPD +133 |
| MILK +40 |
| DAM EPD |
| CEP +11 |
| BEPD -1.4 |
| WEPD +34 |
| YEPD +67 |
| MILK +25 |

| Actual BW | 205 Ratio | 365 Ratio | PAP SCORE | Actual Scrotal | | | |
|-----------|-----------|-----------|-----------|----------------|--------|--------|----------------|
| +12 | -1.0 | +47 | +96 | +33 | | | |
| 73 | 92 | 101 | 38 | 35 | | | |
| MARB | RE | \$EN | \$W | \$F | \$G | \$B | Dam Production |
| +0.42 | +0.37 | -21.31 | +29.97 | +41.35 | +24.28 | +82.10 | 4-107 |

27 SBA BEXTOR 009

Birth Date: 2-25-2012 Bull 17515261 Tattoo: 009
 #BAR Ext Traveler 205 #N Bar Emulation EXT
CRA Bextor 872 5205 608 #BAR Queen Traveler 3015
 #13009379 Cra Lady Jaye 608 498 S Easy #+GAR Sleep Easy 1009
 HHF 917 Lady 975 498
 #+GAR Expectation 4915 #N Bar Emulation EXT
ARR Ms T060 Expectation GAR Traveler 2421
 15816525 ER Judith L181 #SAF Focus of ER
 #ER Judith Juice 6063

| |
|-----------|
| SIRE EPD |
| CEP +8 |
| BEPD +1.5 |
| WEPD +50 |
| YEPD +91 |
| MILK +33 |
| DAM EPD |
| CEP +7 |
| BEPD +2.3 |
| WEPD +42 |
| YEPD +77 |
| MILK +28 |

| Actual BW | 205 Ratio | 365 Ratio | PAP SCORE | Actual Scrotal | | | |
|-----------|-----------|-----------|-----------|----------------|--------|--------|----------------|
| +9 | +1.0 | +49 | +86 | +30 | | | |
| 80 | 108 | 102 | 45 | 35 | | | |
| MARB | RE | \$EN | \$W | \$F | \$G | \$B | Dam Production |
| +1.57 | +0.53 | -15.03 | +31.45 | +28.45 | +37.44 | +66.80 | 3-105 |

30 HD DUNN AMBUSH 2217

Birth Date: 5-19-2012 Bull 17352714 Tattoo: 2217
 +Hyline Ambush 6700 #Paramont Ambush 2172
Hyline Ambush 145 Hyline Pride 265
 15168782 Hyline Blackcap 219 +Hyline Kabosh 0600
 Hyline Blackcap 950
 Leachman Good News #+Leachman Right Time
HD Dunn Zara 8299 #Leachman Lassie 0007
 13042906 CH Zara 4644 GAR Scotch Cap 1648
 Basin Zara 1120

| |
|-----------|
| SIRE EPD |
| CEP +7 |
| BEPD +1.6 |
| WEPD +40 |
| YEPD +80 |
| MILK +24 |
| DAM EPD |
| CEP -4 |
| BEPD +3.4 |
| WEPD +27 |
| YEPD +56 |
| MILK +14 |

| Actual BW | 205 Ratio | 365 Ratio | PAP SCORE | Actual Scrotal | | | |
|-----------|-----------|-----------|-----------|----------------|--------|--------|----------------|
| +3 | +2.0 | +37 | +74 | +19 | | | |
| 86 | 101 | 104 | 39 | 34 | | | |
| MARB | RE | \$EN | \$W | \$F | \$G | \$B | Dam Production |
| +0.23 | +0.14 | +6.22 | +22.30 | +20.06 | +17.12 | +45.19 | 13-98 |



HD Dunn Upward 2079 - Lot 28

31 SBA REGIS 008 [DDP]

Birth Date: 2-18-2012 Bull 17506708 Tattoo: 008
 #SAV Final Answer 0035 (RF) #Sitz Traveler 8180
Coleman Regis 904 SAV Emulous 8145
 16364794 +Coleman Donna 714 #Connealy Onward
 +Coleman Donna 386
 #TC Total 410 #Bon View New Design 208
ARR MS X061 Total +TC Erica Eileen 2047
 16880889 +ARR S146 Integrity K035ET #+GAR Integrity
 ER Judith K035

| |
|-----------|
| SIRE EPD |
| CEP +15 |
| BEPD -1.3 |
| WEPD +55 |
| YEPD +91 |
| MILK +35 |
| DAM EPD |
| CEP +1 |
| BEPD +2.7 |
| WEPD +53 |
| YEPD +98 |
| MILK +26 |

| Actual BW | 205 Ratio | 365 Ratio | PAP SCORE | Actual Scrotal | | | |
|-----------|-----------|-----------|-----------|----------------|-----|-----|----------------|
| +9 | +0.7 | +55 | +96 | +31 | | | |
| 76 | 106 | 106 | 44 | 35 | | | |
| MARB | RE | \$EN | \$W | \$F | \$G | \$B | Dam Production |
| N/A | N/A | -20.97 | +33.06 | +37.57 | N/A | N/A | 1-106 |

28 HD DUNN UPWARD 2079

Birth Date: 4-27-2012 Bull 17352676 Tattoo: 2079
 #Connealy Onward #Connealy Lead On
Sitz Upward 307R Altune of Conanga 6104
 #14963730 Sitz Henrietta Pride 81M #Sitz Value 7097
 Sitz Henrietta Pride 1370
 OCC Legend 616L #+OCC Emblazon 854E
HD Dunn Primrose 7161 OCC Blackbird 632J
 15937674 HD Dunn Primrose 1092 #SAF Focus of ER
 HD Dunn Primrose 9550

| |
|-----------|
| SIRE EPD |
| CEP +7 |
| BEPD +2.5 |
| WEPD +70 |
| YEPD +133 |
| MILK +40 |
| DAM EPD |
| CEP +11 |
| BEPD +6 |
| WEPD +39 |
| YEPD +63 |
| MILK +19 |

| Actual BW | 205 Ratio | 365 Ratio | PAP SCORE | Actual Scrotal | | | |
|-----------|-----------|-----------|-----------|----------------|--------|--------|----------------|
| +9 | +1.7 | +52 | +98 | +29 | | | |
| 88 | 96 | 106 | 37 | 36 | | | |
| MARB | RE | \$EN | \$W | \$F | \$G | \$B | Dam Production |
| +0.42 | +0.72 | -16.29 | +30.43 | +41.43 | +26.88 | +86.18 | 4-102 |

32 SBA REGIS 007

Birth Date: 2-16-2012 Bull 17449199 Tattoo: 007
 #SAV Final Answer 0035 (RF) #Sitz Traveler 8180
Coleman Regis 904 SAV Emulous 8145
 16364794 +Coleman Donna 714 #Connealy Onward
 +Coleman Donna 386
 #Sitz Upward 307R #Connealy Onward
ARR MS X036 Upward S161 Sitz Henrietta Pride 81M
 16880891 +ARR S161 Focus G068ET #SAF Focus of ER
 Er Forever G068

| |
|-----------|
| SIRE EPD |
| CEP +15 |
| BEPD -1.3 |
| WEPD +55 |
| YEPD +91 |
| MILK +35 |
| DAM EPD |
| CEP +8 |
| BEPD +2.3 |
| WEPD +55 |
| YEPD +104 |
| MILK +30 |

| Actual BW | 205 Ratio | 365 Ratio | PAP SCORE | Actual Scrotal | | | |
|-----------|-----------|-----------|-----------|----------------|-----|-----|----------------|
| +12 | +0.1 | +54 | +96 | +32 | | | |
| 71 | 102 | 102 | 38 | 35 | | | |
| MARB | RE | \$EN | \$W | \$F | \$G | \$B | Dam Production |
| N/A | N/A | -22.40 | +32.86 | +38.04 | N/A | N/A | 1-102 |

Lot 28 was used to breed a group of our cows. Selling 2/3 interest and full possession.



SBA Regis 010 - Lot 33

36 HD DUNN RISING SUN 2164

Birth Date: 5-5-2012 Bull 17352698 Tattoo: 2164
 OCC Jet Stream 825J #+OCC Emblazon 854E
 OCC Rising Sun 739R OCC Juanada 968G
 +15755575 +OCC Dixie Erica 805G +OCC Discovery 918D
 OCC Dixie Erica 907C
 Cole Creek Directive 18P #CA Future Direction 5321
 HD Dunn Blackbird 6570 Cole Creek Clovanada 136M
 #15632955 HD Dunn Blackbird 3062 #+OCC Great Plains 943G
 HD Dunn Blackbird 1274

| |
|-----------|
| SIRE EPD |
| CED +5 |
| BEPD +8 |
| WEPD +35 |
| YEPD +66 |
| MILK +19 |
| DAM EPD |
| CED +2 |
| BEPD +3.4 |
| WEPD +43 |
| YEPD +79 |
| MILK +31 |

| CED | BEPD | WEPD | YEPD | MILK | Actual BW | 205 Ratio | 365 Ratio | PAP SCORE | Actual Scrotal |
|------|------|------|--------|--------|-----------|-----------|----------------|-----------|----------------|
| +2 | +2.9 | +38 | +73 | +25 | 95 | 101 | 104 | 41 | 36 |
| MARB | RE | \$EN | \$W | \$F | \$G | \$B | Dam Production | | |
| +2.0 | +34 | +67 | +24.81 | +18.51 | +20.19 | +47.07 | 5-107 | | |



HD Dunn Game Day 2202 - Lot 37

33 SBA REGIS 010

Birth Date: 3-4-2012 Bull 17449200 Tattoo: 010
 #SAV Final Answer 0035 #Sitz Traveler 8180
 Coleman Regis 904 SAV Emulous 8145
 16364794 +Coleman Donna 714 #Connealy Onward
 +Coleman Donna 386
 #Sitz Upward 307R #Connealy Onward
 ARR MS X009 Upward S177 Sitz Henrietta Pride 81M
 16880893 +ARR S177 Focus G068ET #SAF Focus of ER
 Er Forever G068

| |
|-----------|
| SIRE EPD |
| CED +15 |
| BEPD -1.3 |
| WEPD +55 |
| YEPD +91 |
| MILK +35 |
| DAM EPD |
| CED +6 |
| BEPD +2.7 |
| WEPD +56 |
| YEPD +106 |
| MILK +32 |

| CED | BEPD | WEPD | YEPD | MILK | Actual BW | 205 Ratio | 365 Ratio | PAP SCORE | Actual Scrotal |
|------|------|--------|--------|--------|-----------|-----------|----------------|-----------|----------------|
| +10 | +1.4 | +57 | +100 | +33 | 80 | 108 | 109 | 41 | 39 |
| MARB | RE | \$EN | \$W | \$F | \$G | \$B | Dam Production | | |
| N/A | N/A | -25.67 | +32.34 | +41.51 | N/A | N/A | 1-108 | | |

37 HD DUNN GAME DAY 2202

Birth Date: 5-12-2012 Bull 17352709 Tattoo: 2202
 #+Boyd New Day 8005 #AAR New Trend
 GDAR Game Day 449 SVF Forever Lady 57D
 #14691231 #GDAR Miss Wix 474 #Tehama Band 207
 #GDAR Miss Wix 749
 Rito 8K4 of 5028 Rito 3X25 #+Rito 3X25 of 5H11 EXT
 HD Dunn Forever Lady 2462 #+Rita 5028 of 2T4 Ambush
 14221978 CH Forever Lady 4476 GAR Scotch Cap 1648
 Forever Lady 1103 GDAR

| |
|-----------|
| SIRE EPD |
| CED +10 |
| BEPD -2 |
| WEPD +50 |
| YEPD +95 |
| MILK +26 |
| DAM EPD |
| CED +9 |
| BEPD +5.6 |
| WEPD +34 |
| YEPD +73 |
| MILK +21 |

| CED | BEPD | WEPD | YEPD | MILK | Actual BW | 205 Ratio | 365 Ratio | PAP SCORE | Actual Scrotal |
|------|------|-------|--------|--------|-----------|-----------|----------------|-----------|----------------|
| +2 | +2.4 | +41 | +87 | +24 | 85 | 96 | 108 | 42 | 33 |
| MARB | RE | \$EN | \$W | \$F | \$G | \$B | Dam Production | | |
| +41 | +62 | -3.52 | +23.30 | +33.27 | +31.28 | +47.81 | 9-100 | | |

34 HD DUNN MOUNTAIN PASS 2092

Birth Date: 4-29-2012 Bull 17352680 Tattoo: 2092
 #N Bar Prime Time D806 #Gardens Prime Time
 Sinclair Mountain Pass 4P138 N Bar Miss Emulous A404
 15081884 N Bar Kinochtry Beauty V1490 +OCC Exodus 712E
 #N Bar Kinochtry Beauty 4317
 N Bar Explosion V1495 #N Bar Explosion
 HD Dunn Dixie Erica 1452 #N Bar Kinochtry Beauty 4317
 13925557 HD Dunn Dixie Erica 6250 #Basin Emulation 5653
 CH Dixie Erica C4524

| |
|----------|
| SIRE EPD |
| CED +8 |
| BEPD +7 |
| WEPD +42 |
| YEPD +84 |
| MILK +20 |
| DAM EPD |
| CED +5 |
| BEPD -3 |
| WEPD +31 |
| YEPD +50 |
| MILK +23 |

| CED | BEPD | WEPD | YEPD | MILK | Actual BW | 205 Ratio | 365 Ratio | PAP SCORE | Actual Scrotal |
|------|------|-------|--------|--------|-----------|-----------|----------------|-----------|----------------|
| +10 | -1.1 | +36 | +67 | +21 | 77 | 101 | 100 | 39 | 39 |
| MARB | RE | \$EN | \$W | \$F | \$G | \$B | Dam Production | | |
| +32 | -12 | +7.62 | +30.17 | +12.79 | +12.76 | +35.68 | 9-101 | | |

35 HD DUNN RISING SUN 2009

Birth Date: 3-1-2012 Bull 17352655 Tattoo: 2009
 OCC Jet Stream 825J #+OCC Emblazon 854E
 OCC Rising Sun 739R OCC Juanada 968G
 +15755575 +OCC Dixie Erica 805G +OCC Discovery 918D
 OCC Dixie Erica 907C
 Sitz Rainmaker 8276 #Sitz Rainmaker 6169
 HD Dunn Dixie Erica 0445 #Sitz Erica Everelda 3172
 17035455 HD Dunn Dixie Erica 4188 #Hyline Right Time 338
 +HD Dunn Dixie Erica 1214

| |
|-----------|
| SIRE EPD |
| CED +5 |
| BEPD +8 |
| WEPD +35 |
| YEPD +66 |
| MILK +19 |
| DAM EPD |
| CED +6 |
| BEPD +2.3 |
| WEPD +47 |
| YEPD +87 |
| MILK +23 |

| CED | BEPD | WEPD | YEPD | MILK | Actual BW | 205 Ratio | 365 Ratio | PAP SCORE | Actual Scrotal |
|------|------|-------|--------|--------|-----------|-----------|----------------|-----------|----------------|
| +9 | -.2 | +41 | +76 | +21 | 61 | 101 | 99 | 40 | 33 |
| MARB | RE | \$EN | \$W | \$F | \$G | \$B | Dam Production | | |
| N/A | N/A | +4.91 | +31.37 | +20.56 | N/A | N/A | 1-101 | | |

Lot 35 was used to breed a group of our heifers. Selling 2/3 interest and full possession.

38 HD DUNN GAME DAY 2120

Birth Date: 5-1-2012 Bull 17352685 Tattoo: 2120
 #+Boyd New Day 8005 #AAR New Trend
 GDAR Game Day 449 SVF Forever Lady 57D
 #14691231 #GDAR Miss Wix 474 #Tehama Band 207
 #GDAR Miss Wix 749
 #Hyline Right Time 338 #+Leachman Right Time
 HD Dunn Dixie Erica 4188 Hyline Pride 265
 14851038 +HD Dunn Dixie Erica 1214 N Bar Explosion V1495
 #Dixie Erica of CH 6180

| |
|-----------|
| SIRE EPD |
| CED +10 |
| BEPD -2 |
| WEPD +50 |
| YEPD +95 |
| MILK +26 |
| DAM EPD |
| CED +0 |
| BEPD +3.8 |
| WEPD +47 |
| YEPD +82 |
| MILK +23 |

| CED | BEPD | WEPD | YEPD | MILK | Actual BW | 205 Ratio | 365 Ratio | PAP SCORE | Actual Scrotal |
|------|------|-------|--------|--------|-----------|-----------|----------------|-----------|----------------|
| +3 | +2.5 | +50 | +90 | +25 | 96 | 109 | 107 | 39 | 40 |
| MARB | RE | \$EN | \$W | \$F | \$G | \$B | Dam Production | | |
| +48 | +60 | -6.17 | +30.62 | +32.69 | +32.49 | +53.26 | 5-106 | | |

39 HD DUNN LEGEND 2019 [DDP]

Birth Date: 3-5-2012 Bull 17434409 Tattoo: 2019
 OCC Legend 616L #+OCC Emblazon 854E
 HD Dunn Legend 7009 OCC Blackbird 632J
 15934785 HD Dunn Beauty 5128 #Hyline Right Time 338
 HD Dunn Beauty 2374
 +OCC Rising Sun 739R OCC Jet Stream 825J
 HD Dunn Susanna 0404 +OCC Dixie Erica 805G
 16794828 HD Dunn Susanna 2539 N Bar Explosion V1495
 HD Dunn Susanna 8114

| SIRE EPD | |
|----------|------|
| CED | +8 |
| BEPD | +2 |
| WEPD | +40 |
| YEPD | +68 |
| MILK | +21 |
| DAM EPD | |
| CED | -1 |
| BEPD | +2.7 |
| WEPD | +33 |
| YEPD | +62 |
| MILK | +21 |

| CED | BEPD | WEPD | YEPD | MILK | Actual BW | 205 Ratio | 365 Ratio | PAP SCORE | Actual Scrotal |
|------|------|--------|--------|-------|-----------|-----------|----------------|-----------|----------------|
| +5 | +1.0 | +35 | +59 | +21 | 71 | 97 | 88 | 46 | 34 |
| MARB | RE | \$EN | \$W | \$F | \$G | \$B | Dam Production | | |
| N/A | N/A | +10.54 | +29.70 | +4.77 | N/A | N/A | 1-97 | | |

40 HD DUNN LEGEND 2005 [DDP]

Birth Date: 2-26-2012 Bull 17434415 Tattoo: 2005
 OCC Legend 616L #+OCC Emblazon 854E
 HD Dunn Legend 7009 OCC Blackbird 632J
 15934785 HD Dunn Beauty 5128 #Hyline Right Time 338
 HD Dunn Beauty 2374
 HD Dunn Magnitude 8026 #OCC Magnitude 805M
 HD Dunn Dixie Erica 0275 HD Dunn Erica 6438
 16794795 HD Dunn Dixie Erica 4280 #Hyline Right Time 338
 HD Dunn Dixie Erica 9282

| SIRE EPD | |
|----------|------|
| CED | +8 |
| BEPD | +2 |
| WEPD | +40 |
| YEPD | +68 |
| MILK | +21 |
| DAM EPD | |
| CED | -4 |
| BEPD | +4.3 |
| WEPD | +44 |
| YEPD | +74 |
| MILK | +22 |

| CED | BEPD | WEPD | YEPD | MILK | Actual BW | 205 Ratio | 365 Ratio | PAP SCORE | Actual Scrotal |
|------|------|-------|--------|--------|-----------|-----------|----------------|-----------|----------------|
| +3 | +9 | +42 | +69 | +21 | 65 | 101 | 95 | 44 | 34 |
| MARB | RE | \$EN | \$W | \$F | \$G | \$B | Dam Production | | |
| N/A | N/A | +6.18 | +32.31 | +12.44 | N/A | N/A | 1-101 | | |

42 HD DUNN RITO 2275

Birth Date: 5-28-2012 Bull 17352730 Tattoo: 2275
 Hyline Rito 478 Hyline Rito 498
 Hyline Rito 18 Hyline Miss Kemm 875
 16254930 Hyline Diamond Lil 303 #Hyline Right Time 338
 Hyline Diamond Lil 447
 Sitz Rainmaker 8276 #Sitz Rainmaker 6169
 HD Dunn Dixie Erica 9403 #Sitz Erica Everelda 3172
 16539199 +HD Dunn Dixie Erica 2098 #GAR Precision 1680
 Dixie Erica of CH 6123

| SIRE EPD | |
|----------|------|
| CED | +3 |
| BEPD | +3.2 |
| WEPD | +55 |
| YEPD | +106 |
| MILK | +20 |
| DAM EPD | |
| CED | +1 |
| BEPD | +3.7 |
| WEPD | +35 |
| YEPD | +74 |
| MILK | +20 |

| CED | BEPD | WEPD | YEPD | MILK | Actual BW | 205 Ratio | 365 Ratio | PAP SCORE | Actual Scrotal |
|------|------|-------|--------|--------|-----------|-----------|----------------|-----------|----------------|
| +1 | +3.8 | +46 | +94 | +20 | 89 | 100 | 109 | 37 | 37 |
| MARB | RE | \$EN | \$W | \$F | \$G | \$B | Dam Production | | |
| +30 | +04 | -3.48 | +18.29 | +39.38 | +15.49 | +55.63 | 2-106 | | |



HD Dunn Legend 2005 - Lot 40



HD Dunn Legend 2019 - Lot 39

41 HD DUNN RITO 2240 [DDP]

Birth Date: 5-22-2012 Bull 17352721 Tattoo: 2240
 Hyline Rito 478 Hyline Rito 498
 Hyline Rito 18 Hyline Miss Kemm 875
 16254930 Hyline Diamond Lil 303 #Hyline Right Time 338
 Hyline Diamond Lil 447
 HD Dunn Legend 7009 OCC Legend 616L
 HD Dunn Erica 9263 HD Dunn Beauty 5128
 16492798 HD Dunn Erica 7025 #RC Black Cigar 0293
 HD Dunn Erica 5131

| SIRE EPD | |
|----------|------|
| CED | +3 |
| BEPD | +3.2 |
| WEPD | +55 |
| YEPD | +106 |
| MILK | +20 |
| DAM EPD | |
| CED | +7 |
| BEPD | +1.1 |
| WEPD | +45 |
| YEPD | +76 |
| MILK | +19 |

| CED | BEPD | WEPD | YEPD | MILK | Actual BW | 205 Ratio | 365 Ratio | PAP SCORE | Actual Scrotal |
|------|------|-------|--------|--------|-----------|-----------|----------------|-----------|----------------|
| +4 | +2.5 | +52 | +92 | +20 | 90 | 105 | 104 | 38 | 36 |
| MARB | RE | \$EN | \$W | \$F | \$G | \$B | Dam Production | | |
| +24 | +15 | -1.83 | +29.08 | +34.15 | +18.82 | +55.36 | 2-103 | | |

44 HD DUNN ALLIANCE 2264

Birth Date: 5-25-2012 Bull 17352728 Tattoo: 2264
 #Sitz Alliance 7544 #Sitz Alliance 6595
 HD Dunn Alliance 0118 Sitz Pride 2561
 16998170 HD Dunn Dixie Erica 8028 #OCC Magnitude 805M
 HD Dunn Dixie Erica 6016
 #RC Black Cigar 0293 #Connealy Frontline
 HD Dunn Erica 7029 Rev Rose of CH 8091
 #15942648 HD Dunn Explosion 5551 +HD Dunn Explosion 1230
 #CH Erica 4323

| SIRE EPD | |
|----------|------|
| CED | +2 |
| BEPD | +1.2 |
| WEPD | +40 |
| YEPD | +82 |
| MILK | +30 |
| DAM EPD | |
| CED | +4 |
| BEPD | +1.7 |
| WEPD | +41 |
| YEPD | +78 |
| MILK | +23 |

| CED | BEPD | WEPD | YEPD | MILK | Actual BW | 205 Ratio | 365 Ratio | PAP SCORE | Actual Scrotal |
|------|------|-------|--------|--------|-----------|-----------|----------------|-----------|----------------|
| +4 | +8 | +44 | +84 | +26 | 85 | 111 | 109 | 41 | 32 |
| MARB | RE | \$EN | \$W | \$F | \$G | \$B | Dam Production | | |
| +07 | +14 | -8.56 | +27.34 | +28.37 | +10.06 | +41.85 | 4-107 | | |

Lot 44 was used to breed a group of our cows. Selling 2/3 interest and full possession.



HD Dunn Alliance 2228 - Lot 45

48 HD DUNN MARATHON 2043

Birth Date: 3-24-2012 Bull 17352664 Tattoo: 2043
 #BC Marathon 7022 OCC Kirby 633K
HD Dunn Marathon 0340 Gibbet Hill Mignonne E37
16873264 HD Dunn Merle 3076 #+OCC Great Plains 943G
 HD Dunn Merle 1346
 HD Dunn Bushwacker 8076 #BCC Bushwacker 41-93
HD Dunn Erica Lassie 0192 HD Dunn Merle 1055
16794771 HD Dunn Erica Lassie 8044 #+HA Image Maker 0415
 HD Dunn Erica Lassie 6200

| |
|-----------|
| SIRE EPD |
| CED +2 |
| BEPD +3.2 |
| WEPD +43 |
| YEPD +77 |
| MILK +19 |
| DAM EPD |
| CED +8 |
| BEPD +1.3 |
| WEPD +53 |
| YEPD +82 |
| MILK +25 |

| CED | BEPD | WEPD | YEPD | MILK | Actual BW | 205 Ratio | 365 Ratio | PAP SCORE | Actual Scrotal |
|------|------|------|--------|--------|-----------|-----------|----------------|-----------|----------------|
| +9 | +8 | +47 | +76 | +22 | 63 | 101 | 97 | 38 | 32 |
| MARB | RE | \$EN | \$W | \$F | \$G | \$B | Dam Production | | |
| +12 | +64 | +39 | +33.03 | +17.97 | +20.75 | +57.37 | 1-101 | | |

49 HD DUNN WSTRN ALLIANCE 2102

Birth Date: 4-30-2012 Bull 17438551 Tattoo: 2102
 #Sitz Alliance 6595 #Sitz Traveler 8180
Maisons Western Alliance 989 #Sitz Bararamere Jet 2698
+13615267 Laflins Lady O 633 +Circle A Western Hauler 4018
 Laflins Bararamere 925
 Hyline Ambush 145 +Hyline Ambush 6700
HD Dunn Merle 9462 Hyline Blackcap 219
16492863 HD Dunn Merle 5193 #Hyline Right Time 338
 HD Dunn Merle 0376

| |
|-----------|
| SIRE EPD |
| CED +6 |
| BEPD +1.5 |
| WEPD +39 |
| YEPD +79 |
| MILK +20 |
| DAM EPD |
| CED +6 |
| BEPD +2.0 |
| WEPD +44 |
| YEPD +77 |
| MILK +31 |

| CED | BEPD | WEPD | YEPD | MILK | Actual BW | 205 Ratio | 365 Ratio | PAP SCORE | Actual Scrotal |
|------|------|-------|--------|--------|-----------|-----------|----------------|-----------|----------------|
| +9 | -.4 | +49 | +84 | +25 | 72 | 117 | 108 | 40 | 36 |
| MARB | RE | \$EN | \$W | \$F | \$G | \$B | Dam Production | | |
| +37 | -.08 | -7.19 | +33.38 | +26.13 | +18.19 | +56.64 | 2-108 | | |

Lot 49 was used to breed a group of our heifers. Selling 2/3 interest and full possession.

50 HD DUNN MAGNITUDE 2055

Birth Date: 4-14-2012 Bull 17352670 Tattoo: 2055
 #OCC Magnitude 805M #+OCC Emblazon 854E
HD Dunn Magnitude 0111 OCC Pollyanna 878G
16873188 HD Dunn Merle 8221 #+Boyd New Day 8005
 HD Dunn Merle 2588
 OCC Missing Link 830M OCC Headliner 661H
HD Dunn Blackcap Effie 0300 +OCC Dixie Erica 946K
16873676 #HD Dunn Blackcap Effie 6112 #Hyline Right Time 338
 HD Dunn Blackcap Effie 3054

| |
|-----------|
| SIRE EPD |
| CED +2 |
| BEPD +3.1 |
| WEPD +51 |
| YEPD +92 |
| MILK +17 |
| DAM EPD |
| CED +1 |
| BEPD +3.4 |
| WEPD +50 |
| YEPD +89 |
| MILK +29 |

| CED | BEPD | WEPD | YEPD | MILK | Actual BW | 205 Ratio | 365 Ratio | PAP SCORE | Actual Scrotal |
|------|------|-------|--------|--------|-----------|-----------|----------------|-----------|----------------|
| +1 | +3.6 | +53 | +95 | +23 | 81 | 113 | 114 | 37 | 37 |
| MARB | RE | \$EN | \$W | \$F | \$G | \$B | Dam Production | | |
| +15 | +49 | -9.45 | +24.22 | +37.29 | +18.12 | +55.01 | 1-113 | | |

51 HD DUNN MOUNTAIN PASS 2089

Birth Date: 4-28-2012 Bull 17352679 Tattoo: 2089
 #N Bar Prime Time D806 #Gardens Prime Time
Sinclair Mountain Pass 4P138 N Bar Miss Emulous A404
15081884 N Bar Kinochtry Beauty V1490 +OCC Exodus 712E
 #N Bar Kinochtry Beauty 4317
 #Hyline Right Time 338 #+Leachman Right Time
HD Dunn Dixie Erica 4123 Hyline Pride 265
14851014 HD Dunn Dixie Erica 0367 N Bar Explosion V1495
 CH Dixie Erica C4524

| |
|-----------|
| SIRE EPD |
| CED +8 |
| BEPD +7 |
| WEPD +42 |
| YEPD +84 |
| MILK +20 |
| DAM EPD |
| CED +6 |
| BEPD +1.0 |
| WEPD +39 |
| YEPD +73 |
| MILK +25 |

| CED | BEPD | WEPD | YEPD | MILK | Actual BW | 205 Ratio | 365 Ratio | PAP SCORE | Actual Scrotal |
|------|------|-------|--------|--------|-----------|-----------|----------------|-----------|----------------|
| +8 | +6 | +40 | +78 | +23 | 84 | 98 | 101 | 38 | 38 |
| MARB | RE | \$EN | \$W | \$F | \$G | \$B | Dam Production | | |
| +56 | +04 | +1.71 | +29.39 | +23.26 | +20.45 | +59.15 | 7-102 | | |

45 HD DUNN ALLIANCE 2228

Birth Date: 5-20-2012 Bull 17352718 Tattoo: 2228
 #Sitz Alliance 7544 #Sitz Alliance 6595
HD Dunn Alliance 011 Sitz Pride 2561
16998170 HD Dunn Dixie Erica 8028 #OCC Magnitude 805M
 HD Dunn Dixie Erica 6016
 +Riverbend Direction 4333 #CA Future Direction 5321
HD Dunn Blackbird 7431 +BT Everelda Entense 76D
15934889 HD Dunn Blackbird 4518 HD Dunn Cornerstone 9499
 HD Dunn Blackbird 9433

| |
|-----------|
| SIRE EPD |
| CED +2 |
| BEPD +1.2 |
| WEPD +40 |
| YEPD +82 |
| MILK +30 |
| DAM EPD |
| CED +6 |
| BEPD +3.6 |
| WEPD +38 |
| YEPD +69 |
| MILK +26 |

| CED | BEPD | WEPD | YEPD | MILK | Actual BW | 205 Ratio | 365 Ratio | PAP SCORE | Actual Scrotal |
|------|------|-------|--------|--------|-----------|-----------|----------------|-----------|----------------|
| +3 | +2.6 | +38 | +76 | +28 | 88 | 99 | 102 | 37 | 31 |
| MARB | RE | \$EN | \$W | \$F | \$G | \$B | Dam Production | | |
| +11 | +20 | -7.78 | +21.66 | +21.87 | +12.12 | +48.51 | 3-104 | | |

46 HD DUNN NEW DAY 2066

Birth Date: 4-20-2012 Bull 17352674 Tattoo: 2066
 HD Dunn New Day 8207 #+Boyd New Day 8005
HD Dunn New Day 0446 +HD Dunn Dixie Erica 1214
16873301 HD Dunn Primrose 5336 #+OCC Great Plains 943G
 HD Dunn Primrose 2216
 Sitz Rainmaker 8276 #Sitz Rainmaker 6169
HD Dunn Primrose 0211 #Sitz Erica Everelda 3172
16794776 HD Dunn Primrose 7161 OCC Legend 616L
 HD Dunn Primrose 1092

| |
|-----------|
| SIRE EPD |
| CED +7 |
| BEPD +1.4 |
| WEPD +50 |
| YEPD +91 |
| MILK +21 |
| DAM EPD |
| CED +9 |
| BEPD +1.4 |
| WEPD +44 |
| YEPD +83 |
| MILK +22 |

| CED | BEPD | WEPD | YEPD | MILK | Actual BW | 205 Ratio | 365 Ratio | PAP SCORE | Actual Scrotal |
|------|------|-------|--------|--------|-----------|-----------|----------------|-----------|----------------|
| +9 | +8 | +48 | +85 | +22 | 68 | 105 | 99 | 36 | 34 |
| MARB | RE | \$EN | \$W | \$F | \$G | \$B | Dam Production | | |
| +34 | +14 | -3.60 | +30.00 | +27.74 | +22.64 | +50.87 | 1-105 | | |

47 HD DUNN MARATHON 2048

Birth Date: 3-28-2012 Bull 17352666 Tattoo: 2048
 #BC Marathon 7022 OCC Kirby 633K
HD Dunn Marathon 0340 Gibbet Hill Mignonne E37
16873264 HD Dunn Merle 3076 #+OCC Great Plains 943G
 HD Dunn Merle 1346
 Hyline Ambush 145 +Hyline Ambush 6700
HD Dunn Merle 0439 Hyline Blackcap 219
16794837 #HD Dunn Merle 3523 Rito 8K4 of 5028 Rito 3X25
 HD Dunn Merle 9608

| |
|-----------|
| SIRE EPD |
| CED +2 |
| BEPD +3.2 |
| WEPD +43 |
| YEPD +77 |
| MILK +19 |
| DAM EPD |
| CED -5 |
| BEPD +5.0 |
| WEPD +47 |
| YEPD +79 |
| MILK +25 |

| CED | BEPD | WEPD | YEPD | MILK | Actual BW | 205 Ratio | 365 Ratio | PAP SCORE | Actual Scrotal |
|------|------|------|--------|--------|-----------|-----------|----------------|-----------|----------------|
| -2 | +4.8 | +44 | +77 | +22 | 83 | 103 | 101 | 38 | 39 |
| MARB | RE | \$EN | \$W | \$F | \$G | \$B | Dam Production | | |
| +14 | +32 | -.05 | +20.18 | +20.38 | +17.44 | +55.08 | 1-103 | | |

52 HD DUNN MOUNTAIN PASS 2097

Birth Date: 4-29-2012 Bull 17352682 Tattoo: 2097

#N Bar Prime Time D806 #Gardens Prime Time
 Sinclair Mountain Pass 4P138 N Bar Miss Emulous A404
 15081884 N Bar Kinochtry Beauty V1490 +OCC Exodus 712E
 #N Bar Kinochtry Beauty 4317

#TC Freedom 104 #Connealy Forefront
 HD Dunn Blackbird 7166 #TC Ruby 9095
 15939256 HD Dunn Blackbird 4085 +OCC Great Plains 943G
 HD Dunn Blackbird 2263

| SIRE EPD | |
|----------|------|
| CE | +8 |
| BE | +7 |
| WE | +42 |
| YE | +84 |
| MILK | +20 |
| DAM EPD | |
| CE | +5 |
| BE | +3.8 |
| WE | +47 |
| YE | +82 |
| MILK | +25 |

| CE | BE | WE | YE | MILK | Actual BW | 205 Ratio | 365 Ratio | PAP SCORE | Actual Scrotal |
|------|-----|-------|--------|--------|-----------|-----------|----------------|-----------|----------------|
| +11 | -.2 | +49 | +86 | +23 | 73 | 111 | 106 | 39 | 32 |
| MARB | RE | \$EN | \$W | \$F | \$G | \$B | Dam Production | | |
| +30 | +17 | -3.40 | +33.88 | +28.45 | +18.23 | +58.15 | 4-106 | | |

53 HD DUNN RISING SUN 2140

Birth Date: 5-3-2012 Bull 17352692 Tattoo: 2140

OCC Jet Stream 825J #+OCC Emblazon 854E
 OCC Rising Sun 739R OCC Juanada 968G
 +15755575 +OCC Dixie Erica 805G +OCC Discovery 918D
 OCC Dixie Erica 907C

N Bar Explosion V1495 #N Bar Explosion
 HD Dunn Dixie Erica 0367 #N Bar Kinochtry Beauty 4317
 13675725 CH Dixie Erica C4524 +AAR New Trend 1022
 Dixie Erica of CH 105

| SIRE EPD | |
|----------|-----|
| CE | +5 |
| BE | +8 |
| WE | +35 |
| YE | +66 |
| MILK | +19 |
| DAM EPD | |
| CE | +4 |
| BE | +6 |
| WE | +26 |
| YE | +54 |
| MILK | +19 |

| CE | BE | WE | YE | MILK | Actual BW | 205 Ratio | 365 Ratio | PAP SCORE | Actual Scrotal |
|------|-----|--------|--------|--------|-----------|-----------|----------------|-----------|----------------|
| +6 | +3 | +34 | +66 | +19 | 82 | 101 | 104 | 38 | 33 |
| MARB | RE | \$EN | \$W | \$F | \$G | \$B | Dam Production | | |
| +11 | +35 | +11.56 | +27.43 | +12.55 | +13.33 | +37.71 | 11-100 | | |

55 HD DUNN LEGEND 2026

Birth Date: 3-7-2012 Bull 17434412 Tattoo: 2026

OCC Legend 616L #+OCC Emblazon 854E
 HD Dunn Legend 7009 OCC Blackbird 632J
 15934785 HD Dunn Beauty 5128 #Hyline Right Time 338
 HD Dunn Beauty 2374

+OCC Rising Sun 739R OCC Jet Stream 825J
 HD Dunn Blackbird 0374 +OCC Dixie Erica 805G
 16794819 HD Dunn Blackbird 3129 N Bar Explosion V1495
 #CH Blackbird 2180

| SIRE EPD | |
|----------|------|
| CE | +8 |
| BE | +2 |
| WE | +40 |
| YE | +68 |
| MILK | +21 |
| DAM EPD | |
| CE | +1 |
| BE | +2.1 |
| WE | +38 |
| YE | +69 |
| MILK | +25 |

| CE | BE | WE | YE | MILK | Actual BW | 205 Ratio | 365 Ratio | PAP SCORE | Actual Scrotal |
|------|------|-------|--------|--------|-----------|-----------|----------------|-----------|----------------|
| +2 | +2.7 | +41 | +73 | +23 | 86 | 109 | 109 | 43 | 34 |
| MARB | RE | \$EN | \$W | \$F | \$G | \$B | Dam Production | | |
| N/A | N/A | +2.75 | +27.25 | +17.22 | N/A | N/A | 1-109 | | |



HD Dunn Legend 2001 - Lot 56

56 HD DUNN LEGEND 2001

Birth Date: 2-13-2012 Bull 17434416 Tattoo: 2001

OCC Legend 616L #+OCC Emblazon 854E
 HD Dunn Legend 7009 OCC Blackbird 632J
 15934785 HD Dunn Beauty 5128 #Hyline Right Time 338
 HD Dunn Beauty 2374

+OCC Rising Sun 739R OCC Jet Stream 825J
 HD Dunn Merle 0256 +OCC Dixie Erica 805G
 16794788 HD Dunn Merle 0376 N Bar Explosion V1495
 Merle of CH 6098

| SIRE EPD | |
|----------|-----|
| CE | +8 |
| BE | +2 |
| WE | +40 |
| YE | +68 |
| MILK | +21 |
| DAM EPD | |
| CE | +7 |
| BE | -2 |
| WE | +33 |
| YE | +58 |
| MILK | +22 |

| CE | BE | WE | YE | MILK | Actual BW | 205 Ratio | 365 Ratio | PAP SCORE | Actual Scrotal |
|------|------|-------|--------|-------|-----------|-----------|----------------|-----------|----------------|
| +12 | -2.3 | +36 | +64 | +21 | 56 | 96 | 100 | 37 | 36 |
| MARB | RE | \$EN | \$W | \$F | \$G | \$B | Dam Production | | |
| N/A | N/A | +6.95 | +30.75 | +9.59 | N/A | N/A | 1-96 | | |



HD Dunn Game Day 2136 - Lot 54

54 HD DUNN GAME DAY 2136

Birth Date: 5-3-2012 Bull 17352691 Tattoo: 2136

#+Boyd New Day 8005 #AAR New Trend
 GDAR Game Day 449 SVF Forever Lady 57D
 #+14691231 #GDAR Miss Wix 474 #Tehama Band 207
 GDAR Miss Wix 749

+OCC Rising Sun 739R OCC Jet Stream 825J
 HD Dunn Lass 9255 +OCC Dixie Erica 805G
 16492795 HD Dunn Lass 2549 N Bar Explosion V1495
 HD Dunn Lass 6287

| SIRE EPD | |
|----------|------|
| CE | +10 |
| BE | -.2 |
| WE | +50 |
| YE | +95 |
| MILK | +26 |
| DAM EPD | |
| CE | +2 |
| BE | +1.8 |
| WE | +35 |
| YE | +60 |
| MILK | +24 |

| CE | BE | WE | YE | MILK | Actual BW | 205 Ratio | 365 Ratio | PAP SCORE | Actual Scrotal |
|------|-----|-------|--------|--------|-----------|-----------|----------------|-----------|----------------|
| +8 | -.3 | +44 | +85 | +25 | 78 | 101 | 113 | 38 | 37 |
| MARB | RE | \$EN | \$W | \$F | \$G | \$B | Dam Production | | |
| +30 | +66 | -3.62 | +32.07 | +29.54 | +26.57 | +40.06 | 2-102 | | |

57 HD DUNN AMBUSH 2262

Birth Date: 5-25-2012 Bull 17352727 Tattoo: 2262

+Hyline Ambush 6700 #Paramont Ambush 2172
 Hyline Ambush 145 Hyline Pride 265
 15168782 Hyline Blackcap 219 +Hyline Kabosh 0600
 Hyline Blackcap 950

+Sinclair Network 1U7 #Papa Universe 515
 HD Dunn Merle 6532 Papa Envious Blackbird 8832
 15657505 HD Dunn Merle 8177 Sitz Traveler 7594
 CH Merle 4302

| SIRE EPD | |
|----------|------|
| CE | +7 |
| BE | +1.6 |
| WE | +40 |
| YE | +80 |
| MILK | +24 |
| DAM EPD | |
| CE | +0 |
| BE | +5.0 |
| WE | +39 |
| YE | +62 |
| MILK | +20 |

| CE | BE | WE | YE | MILK | Actual BW | 205 Ratio | 365 Ratio | PAP SCORE | Actual Scrotal |
|------|------|-------|--------|--------|-----------|-----------|----------------|-----------|----------------|
| +0 | +4.9 | +41 | +74 | +22 | 101 | 103 | 105 | 38 | 34 |
| MARB | RE | \$EN | \$W | \$F | \$G | \$B | Dam Production | | |
| +24 | +29 | +3.44 | +20.49 | +18.33 | +23.30 | +50.18 | 5-104 | | |

58 HD DUNN BEXTOR 2114

Birth Date: 5-1-2012 Bull 17354532 Tattoo: 2114
 #BAR Ext Traveler 205 #N Bar Emulation EXT

CRA Bextor 872 5205 608 #BAR Queen Traveler 3015
 #13009379 Cra Lady Jaye 608 498 S Easy #+GAR Sleep Easy 1009
 HHF 917 Lady 975 498

OCC Legend 616L #+OCC Emblazon 854E
 HD Dunn Erica 6205 OCC Blackbird 632J
 #15635101 +HD Dunn Erica 9168 N Bar Explosion V1495
 Cedar Hills Erica 5041

| |
|-----------|
| SIRE EPD |
| CED +8 |
| BEPD +1.5 |
| WEPD +50 |
| YEPD +91 |
| MILK +33 |
| DAM EPD |
| CED +11 |
| BEPD -9 |
| WEPD +39 |
| YEPD +60 |
| MILK +20 |

| CED | BEPD | WEPD | YEPD | MILK | Actual BW | 205 Ratio | 365 Ratio | PAP SCORE | Actual Scrotal |
|------|------|-------|--------|--------|-----------|-----------|----------------|-----------|----------------|
| +13 | -1.5 | +44 | +73 | +26 | 74 | 98 | 95 | 39 | 36 |
| MARB | RE | \$EN | \$W | \$F | \$G | \$B | Dam Production | | |
| +32 | +56 | -2.11 | +36.39 | +15.95 | +29.90 | +41.40 | 4-103 | | |

59 HD DUNN BEXTOR 2115

Birth Date: 5-1-2012 Bull 17354515 Tattoo: 2115
 #BAR Ext Traveler 205 #N Bar Emulation EXT

CRA Bextor 872 5205 608 #BAR Queen Traveler 3015
 #13009379 Cra Lady Jaye 608 498 S Easy #+GAR Sleep Easy 1009
 HHF 917 Lady 975 498

Sitz Rainmaker 8276 #Sitz Rainmaker 6169
 HD Dunn Merle 9243 #Sitz Erica Everelda 3172
 #16492793 HD Dunn Merle 1605 Rito 912 of 6Y17 Rito 616
 +HD Dunn Merle 9166

| |
|-----------|
| SIRE EPD |
| CED +8 |
| BEPD +1.5 |
| WEPD +50 |
| YEPD +91 |
| MILK +33 |
| DAM EPD |
| CED +7 |
| BEPD +2.0 |
| WEPD +39 |
| YEPD +76 |
| MILK +22 |

| CED | BEPD | WEPD | YEPD | MILK | Actual BW | 205 Ratio | 365 Ratio | PAP SCORE | Actual Scrotal |
|------|------|-------|--------|--------|-----------|-----------|----------------|-----------|----------------|
| +10 | +6 | +43 | +82 | +27 | 74 | 95 | 98 | 39 | 39 |
| MARB | RE | \$EN | \$W | \$F | \$G | \$B | Dam Production | | |
| +36 | +47 | -6.59 | +30.11 | +26.51 | +30.66 | +50.91 | 2-97 | | |

60 HD DUNN COVERED WAGON 2207

Birth Date: 5-13-2012 Bull 17397472 Tattoo: 2207
 SAV Pioneer 7301 #SAV Final Answer 0035 ROF

Rimrock Covered Wagon 1007 SAV Blackbird 5297
 #16674923 Rimrock Rose Queen 609 #+B/R New Frontier 095
 Rimrock Rose Queen C814

Sitz Rainmaker 8276 #Sitz Rainmaker 6169
 HD Dunn Dixie Erica 9368 #Sitz Erica Everelda 3172
 #16492825 #HD Dunn Dixie Erica 4172 #Hyline Right Time 338
 HD Dunn Dixie Erica 0289

| |
|-----------|
| SIRE EPD |
| CED -2 |
| BEPD +4.7 |
| WEPD +50 |
| YEPD +89 |
| MILK +27 |
| DAM EPD |
| CED +3 |
| BEPD +2.8 |
| WEPD +49 |
| YEPD +88 |
| MILK +27 |

| CED | BEPD | WEPD | YEPD | MILK | Actual BW | 205 Ratio | 365 Ratio | PAP SCORE | Actual Scrotal |
|-------|-------|--------|--------|--------|-----------|-----------|----------------|-----------|----------------|
| +1 | +3.5 | +52 | +91 | +27 | 87 | 108 | 108 | 43 | 35 |
| MARB | RE | \$EN | \$W | \$F | \$G | \$B | Dam Production | | |
| 1+.46 | 1+.34 | -13.08 | +26.02 | +32.96 | +29.29 | +66.12 | 2-105 | | |

61 HD DUNN RITO 054 2124

Birth Date: 5-2-2012 Bull 17354919 Tattoo: 2124
 #GSU Rito 4114 #Rito 707 of Ideal 533 70

Rito 054 GDAR CSU Concepciona 2572
 #9777104 #Blackcap Forever 485 GDAR #Candolier Forever 376
 Blackcap 214 GDAR

#+OCC Great Plains 943G #N Bar Emulation EXT
 HD Dunn Dixie Erica 4556 Dixie Erica of CH 1019
 #14851113 +HD Dunn Dixie Erica 0059 +Gdar SVF Traveler 228D
 #Dixie Erica of CH 6180

| |
|-----------|
| SIRE EPD |
| CED +2 |
| BEPD +4.3 |
| WEPD +23 |
| YEPD +38 |
| MILK +23 |
| DAM EPD |
| CED +5 |
| BEPD +2.4 |
| WEPD +44 |
| YEPD +82 |
| MILK +21 |

| CED | BEPD | WEPD | YEPD | MILK | Actual BW | 205 Ratio | 365 Ratio | PAP SCORE | Actual Scrotal |
|------|------|-------|--------|--------|-----------|-----------|----------------|-----------|----------------|
| +4 | +3.4 | +35 | +66 | +22 | 93 | 101 | 108 | 41 | 33 |
| MARB | RE | \$EN | \$W | \$F | \$G | \$B | Dam Production | | |
| +21 | +23 | +6.59 | +21.85 | +12.14 | +18.48 | +40.14 | 6-103 | | |

62 HD DUNN ALLIANCE 2238

Birth Date: 5-21-2012 Bull 17352720 Tattoo: 2238
 #Sitz Alliance 7544 #Sitz Alliance 6595

HD Dunn Alliance 0118 Sitz Pride 2561
 #16998170 HD Dunn Dixie Erica 8028 #OCC Magnitude 805M
 HD Dunn Dixie Erica 6016

OCC Legend 616L #+OCC Emblazon 854E
 HD Dunn Merle 5202 OCC Blackbird 632J
 #15183219 +HD Dunn Merle 0256 #GDAR Royce 5140
 #Merle of CH 6131

| |
|-----------|
| SIRE EPD |
| CED +2 |
| BEPD +1.2 |
| WEPD +40 |
| YEPD +82 |
| MILK +30 |
| DAM EPD |
| CED +6 |
| BEPD +2.1 |
| WEPD +40 |
| YEPD +61 |
| MILK +21 |

| CED | BEPD | WEPD | YEPD | MILK | Actual BW | 205 Ratio | 365 Ratio | PAP SCORE | Actual Scrotal |
|------|------|-------|--------|--------|-----------|-----------|----------------|-----------|----------------|
| +0 | +3.1 | +45 | +73 | +25 | 100 | 112 | 101 | 41 | 35 |
| MARB | RE | \$EN | \$W | \$F | \$G | \$B | Dam Production | | |
| +0.7 | +2.0 | -2.33 | +28.08 | +15.52 | +12.91 | +41.14 | 5-107 | | |

63 HD DUNN RISING SUN 2280

Birth Date: 5-29-2012 Bull 17352732 Tattoo: 2280
 +OCC Rising Sun 739R OCC Jet Stream 825J

HD Dunn Rising Sun 0258 +OCC Dixie Erica 805G
 #16873240 HD Dunn Lass 2576 #GDAR Royce 5140
 HD Dunn Lass 8090

#+BT Right Time 24J #+Leachman Right Time
 HD Dunn Blackbird 6032 Sitz Everelda Entense 1905
 #15632910 HD Dunn Blackbird 4518 HD Dunn Cornerstone 9499
 HD Dunn Blackbird 9433

| |
|-----------|
| SIRE EPD |
| CED -4 |
| BEPD +5.9 |
| WEPD +45 |
| YEPD +85 |
| MILK +21 |
| DAM EPD |
| CED +7 |
| BEPD +2.3 |
| WEPD +42 |
| YEPD +71 |
| MILK +22 |

| CED | BEPD | WEPD | YEPD | MILK | Actual BW | 205 Ratio | 365 Ratio | PAP SCORE | Actual Scrotal |
|------|------|-------|--------|--------|-----------|-----------|----------------|-----------|----------------|
| +1 | +4.3 | +45 | +80 | +22 | 91 | 104 | 103 | 41 | 36 |
| MARB | RE | \$EN | \$W | \$F | \$G | \$B | Dam Production | | |
| +0.5 | +2.1 | -1.37 | +21.20 | +23.33 | +13.50 | +40.31 | 4-103 | | |

64 HD DUNN RITO 2246

Birth Date: 5-23-2012 Bull 17352723 Tattoo: 2246
 Hyline Rito 478 Hyline Rito 498

Hyline Rito 18 Hyline Miss Kemm 875
 #16254930 Hyline Diamond Lil 303 #Hyline Right Time 338
 Hyline Diamond Lil 447

#SAV 8180 Traveler 004 ROF #Sitz Traveler 8180
 HD Dunn Miss 9311 +Boyd Forever Lady 8003
 #16795680 HD Dunn Miss 8086 N Bar Explosion V1495
 HD Dunn Miss 6399

| |
|-----------|
| SIRE EPD |
| CED +3 |
| BEPD +3.2 |
| WEPD +55 |
| YEPD +106 |
| MILK +20 |
| DAM EPD |
| CED +6 |
| BEPD +6 |
| WEPD +33 |
| YEPD +65 |
| MILK +21 |

| CED | BEPD | WEPD | YEPD | MILK | Actual BW | 205 Ratio | 365 Ratio | PAP SCORE | Actual Scrotal |
|------|------|------|--------|--------|-----------|-----------|----------------|-----------|----------------|
| +1 | +3.3 | +44 | +88 | +20 | 96 | 100 | 106 | 39 | 33 |
| MARB | RE | \$EN | \$W | \$F | \$G | \$B | Dam Production | | |
| +24 | +0.2 | -.49 | +20.67 | +33.08 | +10.94 | +53.68 | 2-97 | | |



65 HD DUNN AMBUSH 2322

Birth Date: 6-18-2012 Bull 17606212 Tattoo: 2322
 +Hyline Ambush 6700 #Paramont Ambush 2172
 Hyline Pride 265
 Hyline Ambush 145 +Hyline Kabosh 0600
 15168782 Hyline Blackcap 219
 Hyline Blackcap 950

#SAV 8180 Traveler 004 (RF) #Sitz Traveler 8180
 HD Dunn Primrose 6102 +Boyd Forever Lady 8003
 15633479 HD Dunn Primrose 1092 #SAF Focus of ER
 HD Dunn Primrose 9550

| | |
|------|------|
| SIRE | EPD |
| CE | +7 |
| BE | +1.6 |
| WE | +40 |
| YE | +80 |
| MILK | +24 |
| DAM | EPD |
| CE | +4 |
| BE | +2.8 |
| WE | +44 |
| YE | +78 |
| MILK | +27 |

| CE | BE | WE | YE | MILK | Actual BW | 205 Ratio | 365 Ratio | PAP SCORE | Actual Scrotal |
|-------|-------|-------|--------|--------|-----------|-----------|----------------|-----------|----------------|
| +6 | +1.9 | +45 | +86 | +26 | 87 | 104 | 112 | 37 | 34 |
| MAR | RE | \$EN | \$W | \$F | \$G | \$B | Dam Production | | |
| +0.30 | +0.18 | -8.00 | +27.00 | +30.26 | +19.17 | +60.07 | 4-101 | | |

66 COMMERCIAL ANGUS BULL

Birth Date: 6-21-12
 Actual BW 90

| PAP SCORE | Actual Scrotal |
|-----------|----------------|
| 37 | 35 |

67 COMMERCIAL ANGUS BULL

Birth Date: 6-12-12
 Actual BW 91

| PAP SCORE | Actual Scrotal |
|-----------|----------------|
| 46 | 33 |

68 COMMERCIAL ANGUS/CHAROLAIS BULL

Birth Date: 5-14-12
 Actual BW 88

| PAP SCORE | Actual Scrotal |
|-----------|----------------|
| 41 | 36 |

Dam AAA 16896179

Sire Charolais QM200261

JS Equity 11R
 KBK Rally 24T
 QM200261 KBK Red Rock 14R

JS Hansome 114M
 Main Chieftan 411D
 Curran Red Rock 47L
 KBK MS Warrior 15D

QLC LaGrand Forum (RF)
 W S F Lady Blackbird 925
 16896179 T C Tontos Focus 835

#G 13 Structure (RF)
 QLC B7 Blackbird X553A
 T C Yumas Focus 675
 +T C Lady Tonto 631



HD SimAngus Bulls

70 HD DUNN OLE 2069

Birth Date: 4-23-2012 Bull 2764843 Tattoo: Z069
 Nichols Legacy G151 Nichols Blk Destiny D12
 Ellingson Legacy M229 Nichols Debra D81
 ASA 2171761 Ellingson MS Pstock K58 LRS Preferred Stock 370C
 Ellingson BL Cloud D458

HD Dunn Cornerstone 9499
 HD Dunn Blackette 5327
 15183238 #CH Blackette 4417

Sitz Traveler 7594
 #Blackbird of CH 0110
 #RR Regal 1459
 Cedar Hills Blackette 2170

| | |
|------|------|
| SIRE | EPD |
| CE | 17.6 |
| BE | -0.6 |
| WE | 58.7 |
| YE | 92.2 |
| MILK | 24.1 |
| DAM | EPD |
| CE | 13.8 |
| BE | 0.1 |
| WE | 43.2 |
| YE | 69.0 |
| MILK | 14.2 |

| CE | BE | WE | YE | MILK | Actual BW | 205 Ratio | 365 Ratio | PAP SCORE | Actual Scrotal |
|------|------|------|------|----------------|-----------|-----------|-----------|-----------|----------------|
| 16.0 | -0.6 | 50.1 | 79.3 | 19.3 | 88 | 95 | 103 | 43 | 36 |
| MAR | RE | API | TI | Dam Production | | | | | |
| 0.23 | 0.52 | 131 | 62 | 5-95 | | | | | |



HD Dunn Ole 2165 - Lot 69

69 HD DUNN OLE 2165

Birth Date: 5-5-2012 Bull 2764844 Tattoo: Z165
 Nichols Legacy G151 Nichols Blk Destiny D12
 Ellingson Legacy M229 Nichols Debra D81
 ASA 2171761 Ellingson MS Pstock K58 LRS Preferred Stock 370C
 Ellingson BL Cloud D458

#OCC Homer 650H
 HD Dunn Dixie Erica 7248
 15937683 HD Dunn Dixie Erica 2156

| | |
|------|------|
| SIRE | EPD |
| CE | 17.6 |
| BE | -0.6 |
| WE | 58.7 |
| YE | 92.2 |
| MILK | 24.1 |
| DAM | EPD |
| CE | 17.5 |
| BE | -3.8 |
| WE | 40.6 |
| YE | 69.1 |
| MILK | 16.7 |

| CE | BE | WE | YE | MILK | Actual BW | 205 Ratio | 365 Ratio | PAP SCORE | Actual Scrotal |
|------|------|------|------|----------------|-----------|-----------|-----------|-----------|----------------|
| 17.2 | -1.9 | 50.5 | 82.0 | 20.2 | 89 | 100 | 99 | 38 | 33 |
| MAR | RE | API | TI | Dam Production | | | | | |
| 0.29 | 0.72 | 139 | 67 | 4-95 | | | | | |

71 HD DUNN GREAT PLAINS 2022

Birth Date: 3-6-2012 Bull 2767407 Tattoo: Z022
 #N Bar Emulation EXT #Emulation N Bar 5522
 OCC Great Plains 943G N Bar Primrose 2424
 #+13092912 Dixie Erica of CH 1019 #PBC 707 1M F0203
 Dixie Erica of CH 615

Triple C Invasion R47K
 HD Dunn Merle 0217
 ASA 2765892 HD Dunn Merle 2033

SRS J914 Preferred Beef
 Hooks Karrie 47K
 Rockn D Ambush 1531
 HD Dunn Merle 0256

| | |
|------|------|
| SIRE | EPD |
| CE | 18.1 |
| BE | -3.6 |
| WE | 47.8 |
| YE | 86.8 |
| MILK | 24.0 |
| DAM | EPD |
| CE | 11.2 |
| BE | 0.0 |
| WE | 48.0 |
| YE | 69.4 |
| MILK | 12.9 |

| CE | BE | WE | YE | MILK | Actual BW | 205 Ratio | 365 Ratio | PAP SCORE | Actual Scrotal |
|------|------|------|------|----------------|-----------|-----------|-----------|-----------|----------------|
| 14.7 | -1.8 | 47.9 | 78.1 | 18.4 | 79 | 100 | 100 | 37 | 34 |
| MAR | RE | API | TI | Dam Production | | | | | |
| 0.42 | 0.60 | 138 | 69 | 1-100 | | | | | |



HD Dunn Bextor 2106 - Lot 72

75 HD DUNN BEXTOR 2190
 Birth Date: 5-8-2012 Bull 17354520 Tattoo: 2190
 #BAR Ext Traveler 205 #N Bar Emulation EXT
CRA Bextor 872 5205 608 #BAR Queen Traveler 3015
 #13009379 Cra Lady Jaye 608 498 S Easy #+GAR Sleep Easy 1009
 HHF 917 Lady 975 498

#+HA Image Maker 0415 #Hero 6267 of RR 2418
HD Dunn Susanna 8041 HA Rito Blackcap 9038
16228630 HD Dunn Susanna 6140 OCC Legend 616L
 #HD Dunn Susanna 2390

| |
|-----------|
| SIRE EPD |
| CED +8 |
| BEPD +1.5 |
| WEPD +50 |
| YEPD +91 |
| MILK +33 |
| DAM EPD |
| CED +10 |
| BEPD +1.2 |
| WEPD +55 |
| YEPD +92 |
| MILK +26 |

| CED | BEPD | WEPD | YEPD | MILK | Actual BW | 205 Ratio | 365 Ratio | PAP SCORE | Actual Scrotal |
|------|------|--------|--------|--------|-----------|-----------|----------------|-----------|----------------|
| +9 | +1.5 | +57 | +95 | +29 | 89 | 112 | 109 | 44 | 35 |
| MARB | RE | \$EN | \$W | \$F | \$G | \$B | Dam Production | | |
| +37 | +43 | -15.95 | +35.99 | +35.42 | +29.68 | +58.31 | 3-105 | | |

72 HD DUNN BEXTOR 2106
 Birth Date: 4-30-2012 Bull 17354524 Tattoo: 2106
 #BAR Ext Traveler 205 #N Bar Emulation EXT
CRA Bextor 872 5205 608 #BAR Queen Traveler 3015
 #13009379 Cra Lady Jaye 608 498 S Easy #+GAR Sleep Easy 1009
 HHF 917 Lady 975 498

#RC Black Cigar 0293 #Connealy Frontline
HD Dunn Erica 7025 Rev Rose of CH 8091
15942646 HD Dunn Erica 5131 OCC Legend 616L
 HD Dunn Erica 0167

| |
|-----------|
| SIRE EPD |
| CED +8 |
| BEPD +1.5 |
| WEPD +50 |
| YEPD +91 |
| MILK +33 |
| DAM EPD |
| CED +6 |
| BEPD +1.8 |
| WEPD +47 |
| YEPD +82 |
| MILK +15 |

| CED | BEPD | WEPD | YEPD | MILK | Actual BW | 205 Ratio | 365 Ratio | PAP SCORE | Actual Scrotal |
|------|------|-------|--------|--------|-----------|-----------|----------------|-----------|----------------|
| +8 | +1.2 | +51 | +86 | +24 | 87 | 105 | 98 | 44 | 32 |
| MARB | RE | \$EN | \$W | \$F | \$G | \$B | Dam Production | | |
| +33 | +74 | -4.74 | +34.35 | +27.55 | +32.43 | +51.50 | 3-101 | | |

76 HD DUNN IN FOCUS 2175
 Birth Date: 5-6-2012 Bull 17352701 Tattoo: 2175
 #SAF Focus of ER #SAF Fame
Mytty In Focus 13880818 Mytty Countess 906
 GDAR Forever Lady 246
 #Sitz Alliance 6595
 Baldrige Countess 357

#+OCC Great Plains 943G #N Bar Emulation EXT
HD Dunn Blackcap Effie 3054 Dixie Erica of CH 1019
14499143 HD Dunn Blackcap Effie 1027 #Rockn D Ambush 1531
 HD Dunn Blackcap Effie 9716

| |
|-----------|
| SIRE EPD |
| CED +14 |
| BEPD -1.3 |
| WEPD +53 |
| YEPD +95 |
| MILK +26 |
| DAM EPD |
| CED -3 |
| BEPD +4.8 |
| WEPD +40 |
| YEPD +66 |
| MILK +26 |

| CED | BEPD | WEPD | YEPD | MILK | Actual BW | 205 Ratio | 365 Ratio | PAP SCORE | Actual Scrotal |
|------|------|-------|--------|--------|-----------|-----------|----------------|-----------|----------------|
| +6 | +1.7 | +48 | +80 | +26 | 90 | 109 | 101 | 39 | 37 |
| MARB | RE | \$EN | \$W | \$F | \$G | \$B | Dam Production | | |
| +66 | +06 | -5.53 | +32.84 | +22.01 | +33.98 | +60.72 | 8-109 | | |

73 HD DUNN BEXTOR 2103
 Birth Date: 4-30-2012 Bull 17354519 Tattoo: 2103
 #BAR Ext Traveler 205 #N Bar Emulation EXT
CRA Bextor 872 5205 608 #BAR Queen Traveler 3015
 #13009379 Cra Lady Jaye 608 498 S Easy #+GAR Sleep Easy 1009
 HHF 917 Lady 975 498

#RC Black Cigar 0293 #Connealy Frontline
HD Dunn Susanna 8032 Rev Rose of CH 8091
16273181 HD Dunn Susanna 6127 OCC Legend 616L
 HD Dunn Susanna 8114

| |
|-----------|
| SIRE EPD |
| CED +8 |
| BEPD +1.5 |
| WEPD +50 |
| YEPD +91 |
| MILK +33 |
| DAM EPD |
| CED +12 |
| BEPD -1.1 |
| WEPD +47 |
| YEPD +81 |
| MILK +21 |

| CED | BEPD | WEPD | YEPD | MILK | Actual BW | 205 Ratio | 365 Ratio | PAP SCORE | Actual Scrotal |
|------|------|-------|--------|--------|-----------|-----------|----------------|-----------|----------------|
| +13 | -1.1 | +52 | +87 | +27 | 78 | 113 | 105 | 39 | 37 |
| MARB | RE | \$EN | \$W | \$F | \$G | \$B | Dam Production | | |
| +34 | +56 | -9.34 | +37.91 | +28.26 | +30.57 | +48.18 | 3-107 | | |

Lot 73 was used to breed a group of our heifers. Selling 2/3 interest and full possession.

77 HD DUNN IN FOCUS 2126
 Birth Date: 5-2-2012 Bull 17352687 Tattoo: 2126
 #SAF Focus of ER #SAF Fame
Mytty In Focus 13880818 Mytty Countess 906
 GDAR Forever Lady 246
 #Sitz Alliance 6595
 Baldrige Countess 357

OCC Missing Link 830M OCC Headliner 661H
HD Dunn Zara 8050 +OCC Dixie Erica 946K
16269899 HD Dunn Zara 6490 Rito 8K4 of 5028 Rito 3X25
 HD Dunn Zara 8299

| |
|-----------|
| SIRE EPD |
| CED +14 |
| BEPD -1.3 |
| WEPD +53 |
| YEPD +95 |
| MILK +26 |
| DAM EPD |
| CED +2 |
| BEPD +1.5 |
| WEPD +51 |
| YEPD +85 |
| MILK +25 |

| CED | BEPD | WEPD | YEPD | MILK | Actual BW | 205 Ratio | 365 Ratio | PAP SCORE | Actual Scrotal |
|------|------|-------|--------|--------|-----------|-----------|----------------|-----------|----------------|
| +11 | -1.4 | +52 | +88 | +25 | 73 | 102 | 99 | 37 | 39 |
| MARB | RE | \$EN | \$W | \$F | \$G | \$B | Dam Production | | |
| +53 | +38 | -7.72 | +36.81 | +29.42 | +34.54 | +63.99 | 3-103 | | |

74 HD DUNN BEXTOR 2107
 Birth Date: 4-30-2012 Bull 17354537 Tattoo: 2107
 #BAR Ext Traveler 205 #N Bar Emulation EXT
CRA Bextor 872 5205 608 #BAR Queen Traveler 3015
 #13009379 Cra Lady Jaye 608 498 S Easy #+GAR Sleep Easy 1009
 HHF 917 Lady 975 498

HD Dunn Cornerstone 9499 Sitz Traveler 7594
HD Dunn Blackbird 4518 #Blackbird of CH 0110
14851108 HD Dunn Blackbird 9433 +HBR Patent 6307
 CH Blackbird 0129

| |
|-----------|
| SIRE EPD |
| CED +8 |
| BEPD +1.5 |
| WEPD +50 |
| YEPD +91 |
| MILK +33 |
| DAM EPD |
| CED +11 |
| BEPD +1.0 |
| WEPD +39 |
| YEPD +67 |
| MILK +17 |

| CED | BEPD | WEPD | YEPD | MILK | Actual BW | 205 Ratio | 365 Ratio | PAP SCORE | Actual Scrotal |
|------|------|-------|--------|--------|-----------|-----------|----------------|-----------|----------------|
| +11 | +3 | +43 | +77 | +25 | 74 | 96 | 97 | 79 | 36 |
| MARB | RE | \$EN | \$W | \$F | \$G | \$B | Dam Production | | |
| +47 | +58 | -2.30 | +31.70 | +20.81 | +36.16 | +53.51 | 6-99 | | |

78 HD DUNN RISING SUN 2210
 Birth Date: 5-15-2012 Bull 17352712 Tattoo: 2210
 +OCC Rising Sun 739R OCC Jet Stream 825J
HD Dunn Rising Sun 0258 +OCC Dixie Erica 805G
16873240 HD Dunn Lass 2576 #GDAR Royce 5140
 HD Dunn Lass 8090

#+Boyd New Day 8005 #AAR New Trend
HD Dunn Merle 6174 SVF Forever Lady 57D
#15633485 HD Dunn Merle 2588 Rito 8K4 of 5028 Rito 3X25
 Merle of CH 0035

| |
|-----------|
| SIRE EPD |
| CED -4 |
| BEPD +5.9 |
| WEPD +45 |
| YEPD +85 |
| MILK +21 |
| DAM EPD |
| CED +7 |
| BEPD +1.8 |
| WEPD +51 |
| YEPD +93 |
| MILK +25 |

| CED | BEPD | WEPD | YEPD | MILK | Actual BW | 205 Ratio | 365 Ratio | PAP SCORE | Actual Scrotal |
|------|------|-------|--------|--------|-----------|-----------|----------------|-----------|----------------|
| +4 | +3.1 | +48 | +89 | +23 | 84 | 103 | 105 | 40 | 38 |
| MARB | RE | \$EN | \$W | \$F | \$G | \$B | Dam Production | | |
| +08 | +54 | -6.73 | +23.48 | +32.43 | +17.55 | +54.33 | 5-108 | | |

79 HD DUNN MARATHON 2058

Birth Date: 4-16-2012 Bull 17352672 Tattoo: 2058
 #BC Marathon 7022
 HD Dunn Marathon 0340
 16873264 HD Dunn Merle 3076

Sinclair Mountain Pass 4P138
 HD Dunn Black Miss 0199
 16794774 HD Dunn Black Miss 7033

OCC Kirby 633K
 Gibbet Hill Mignonne E37
 #+OCC Great Plains 943G
 HD Dunn Merle 1346

#N Bar Prime Time D806
 N Bar Kinochtry Beauty V1490
 #RC Black Cigar 0293
 HD Dunn Black Miss 5019

| | |
|------|------|
| SIRE | EPD |
| CED | +2 |
| BEPD | +3.2 |
| WEPD | +43 |
| YEPD | +77 |
| MILK | +19 |
| DAM | EPD |
| CED | +4 |
| BEPD | +2.5 |
| WEPD | +45 |
| YEPD | +90 |
| MILK | +21 |

| CED | BEPD | WEPD | YEPD | MILK | Actual BW | 205 Ratio | 365 Ratio | PAP SCORE | Actual Scrotal |
|------|------|------|--------|--------|-----------|-----------|----------------|-----------|----------------|
| +1 | +4.1 | +46 | +85 | +20 | 86 | 108 | 107 | 43 | 37 |
| MARB | RE | \$EN | \$W | \$F | \$G | \$B | Dam Production | | |
| +.28 | +.28 | -.96 | +19.99 | +28.64 | +19.23 | +57.87 | 1-108 | | |

80 HD DUNN MARATHON 2040

Birth Date: 3-22-2012 Bull 17352663 Tattoo: 2040
 #BC Marathon 7022
 HD Dunn Marathon 0340
 16873264 HD Dunn Merle 3076

#Rito 054 GDAR
 HD Dunn Dixie Erica 0162
 16875609 HD Dunn Dixie Erica 0367

OCC Kirby 633K
 Gibbet Hill Mignonne E37
 #+OCC Great Plains 943G
 HD Dunn Merle 1346

#CSU Rito 4114
 #Blackcap Forever 485 GDAR
 N Bar Explosion V1495
 CH Dixie Erica C4524

| | |
|------|------|
| SIRE | EPD |
| CED | +2 |
| BEPD | +3.2 |
| WEPD | +43 |
| YEPD | +77 |
| MILK | +19 |
| DAM | EPD |
| CED | +6 |
| BEPD | +1.3 |
| WEPD | +24 |
| YEPD | +48 |
| MILK | +21 |

| CED | BEPD | WEPD | YEPD | MILK | Actual BW | 205 Ratio | 365 Ratio | PAP SCORE | Actual Scrotal |
|------|------|-------|--------|-------|-----------|-----------|----------------|-----------|----------------|
| +7 | +1.1 | +33 | +62 | +20 | 66 | 97 | 96 | 38 | 33 |
| MARB | RE | \$EN | \$W | \$F | \$G | \$B | Dam Production | | |
| +.09 | +.41 | +9.12 | +24.62 | +8.70 | +15.42 | +43.93 | 1-97 | | |

81 HD DUNN NEW DAY 2056

Birth Date: 4-14-2012 Bull 17352671 Tattoo: 2056
 HD Dunn New Day 8207
 HD Dunn New Day 0446
 16873301 HD Dunn Primrose 5336

#+Boyd New Day 8005
 +HD Dunn Dixie Erica 1214
 #+OCC Great Plains 943G
 HD Dunn Primrose 2216

HD Dunn Bushwacker 8076
 HD Dunn Blackbird 0145
 16794754 HD Dunn Blackbird 8317

#BCC Bushwacker 41-93
 HD Dunn Merle 1055
 #OCC Magnitude 805M
 HD Dunn Blackbird 5444

| | |
|------|------|
| SIRE | EPD |
| CED | +7 |
| BEPD | +1.4 |
| WEPD | +50 |
| YEPD | +91 |
| MILK | +21 |
| DAM | EPD |
| CED | +9 |
| BEPD | -1 |
| WEPD | +47 |
| YEPD | +74 |
| MILK | +21 |

| CED | BEPD | WEPD | YEPD | MILK | Actual BW | 205 Ratio | 365 Ratio | PAP SCORE | Actual Scrotal |
|------|------|------|--------|--------|-----------|-----------|----------------|-----------|----------------|
| +8 | +6 | +50 | +82 | +21 | 70 | 106 | 101 | 47 | 34 |
| MARB | RE | \$EN | \$W | \$F | \$G | \$B | Dam Production | | |
| +.27 | +.21 | -.94 | +33.25 | +23.40 | +21.88 | +43.42 | 1-106 | | |

82 HD DUNN GAME DAY 2203

Birth Date: 5-12-2012 Bull 17352710 Tattoo: 2203
 #+Boyd New Day 8005
 GDAR Game Day 449
 #+14691231 #GDAR Miss Wix 474

#AAR New Trend
 SVF Forever Lady 57D
 #Tehama Band 207
 GDAR Miss Wix 749

+Rito 3X39 of 2536 EXP
 HD Dunn Blackcap Effie 7537
 15934906 HD Dunn Blackcap Effie 3054

#+GAR Expectation 4915
 GAR Precision 2536
 #+OCC Great Plains 943G
 HD Dunn Blackcap Effie 1027

| | |
|------|------|
| SIRE | EPD |
| CED | +10 |
| BEPD | -2 |
| WEPD | +50 |
| YEPD | +95 |
| MILK | +26 |
| DAM | EPD |
| CED | -10 |
| BEPD | +8.1 |
| WEPD | +50 |
| YEPD | +85 |
| MILK | +27 |

| CED | BEPD | WEPD | YEPD | MILK | Actual BW | 205 Ratio | 365 Ratio | PAP SCORE | Actual Scrotal |
|------|------|-------|--------|--------|-----------|-----------|----------------|-----------|----------------|
| +3 | +3.0 | +50 | +91 | +27 | 89 | 103 | 105 | 40 | 38 |
| MARB | RE | \$EN | \$W | \$F | \$G | \$B | Dam Production | | |
| +.35 | +.70 | -9.61 | +28.92 | +33.88 | +31.01 | +48.91 | 4-102 | | |

83 HD DUNN GAME DAY 2189

Birth Date: 5-8-2012 Bull 17352704 Tattoo: 2189
 #+Boyd New Day 8005
 GDAR Game Day 449
 #+14691231 #GDAR Miss Wix 474

#AAR New Trend
 SVF Forever Lady 57D
 #Tehama Band 207
 GDAR Miss Wix 749

+HD Dunn Tetonia 0062
 HD Dunn Merle 2235
 14221933 HD Dunn Merle 9422

#GDAR Royce 5140
 Erica Lassie of CH 5122
 #+Double Bar Rogue
 HD Dunn Merle 6329

| | |
|------|------|
| SIRE | EPD |
| CED | +10 |
| BEPD | -2 |
| WEPD | +50 |
| YEPD | +95 |
| MILK | +26 |
| DAM | EPD |
| CED | -7 |
| BEPD | +6.6 |
| WEPD | +34 |
| YEPD | +57 |
| MILK | +23 |

| CED | BEPD | WEPD | YEPD | MILK | Actual BW | 205 Ratio | 365 Ratio | PAP SCORE | Actual Scrotal |
|------|------|------|--------|--------|-----------|-----------|----------------|-----------|----------------|
| +0 | +4.1 | +45 | +74 | +25 | 100 | 113 | 97 | 53 | 34 |
| MARB | RE | \$EN | \$W | \$F | \$G | \$B | Dam Production | | |
| +.30 | +.55 | -.27 | +27.50 | +16.62 | +30.63 | +26.12 | 7-103 | | |

84 HD DUNN GAME DAY 2125

Birth Date: 5-2-2012 Bull 17352686 Tattoo: 2125
 #+Boyd New Day 8005
 GDAR Game Day 449
 #+14691231 #GDAR Miss Wix 474

#AAR New Trend
 SVF Forever Lady 57D
 #Tehama Band 207
 GDAR Miss Wix 749

Sitz Rainmaker 8276
 HD Dunn Primrose 9181
 16492765 HD Dunn Primrose 6102

#Sitz Rainmaker 6169
 #Sitz Erica Everelda 3172
 #SAV 8180 Traveler 004
 HD Dunn Primrose 1092

| | |
|------|------|
| SIRE | EPD |
| CED | +10 |
| BEPD | -2 |
| WEPD | +50 |
| YEPD | +95 |
| MILK | +26 |
| DAM | EPD |
| CED | -1 |
| BEPD | +5.3 |
| WEPD | +46 |
| YEPD | +85 |
| MILK | +26 |

| CED | BEPD | WEPD | YEPD | MILK | Actual BW | 205 Ratio | 365 Ratio | PAP SCORE | Actual Scrotal |
|------|------|-------|--------|--------|-----------|-----------|----------------|-----------|----------------|
| +6 | +2.2 | +47 | +86 | +26 | 82 | 101 | 97 | 41 | 34 |
| MARB | RE | \$EN | \$W | \$F | \$G | \$B | Dam Production | | |
| +.41 | +.49 | -6.61 | +29.57 | +29.35 | +29.71 | +46.09 | 2-106 | | |

85 HD DUNN GAME DAY 2176

Birth Date: 5-6-2012 Bull 17352702 Tattoo: 2176
 #+Boyd New Day 8005
 GDAR Game Day 449
 #+14691231 #GDAR Miss Wix 474

#AAR New Trend
 SVF Forever Lady 57D
 #Tehama Band 207
 GDAR Miss Wix 749

Hyline Right Time 745
 HD Dunn Dixie Erica 9420
 16492843 HD Dunn Dixie Erica 5309

Hyline Right Time 891
 R&R Pride Eileen 745
 #+OCC Great Plains 943G
 #Dixie Erica of CH 2220

| | |
|------|------|
| SIRE | EPD |
| CED | +10 |
| BEPD | -2 |
| WEPD | +50 |
| YEPD | +95 |
| MILK | +26 |
| DAM | EPD |
| CED | +9 |
| BEPD | +1.4 |
| WEPD | +32 |
| YEPD | +62 |
| MILK | +27 |

| CED | BEPD | WEPD | YEPD | MILK | Actual BW | 205 Ratio | 365 Ratio | PAP SCORE | Actual Scrotal |
|------|------|-------|--------|--------|-----------|-----------|----------------|-----------|----------------|
| +11 | -2 | +45 | +84 | +27 | 79 | 108 | 110 | 41 | 32 |
| MARB | RE | \$EN | \$W | \$F | \$G | \$B | Dam Production | | |
| +.34 | +.54 | -6.42 | +33.15 | +27.92 | +27.67 | +39.47 | 2-106 | | |

Lot 85 was used to breed a group of our heifers. Selling 2/3 interest and full possession.



86 HD DUNN LEGEND 2014 [DDP]

Birth Date: 3-3-2012 Bull 17434403 Tattoo: 2014
 OCC Legend 616L #+OCC Emblazon 854E
 HD Dunn Legend 7009 OCC Blackbird 632J
 15934785 HD Dunn Beauty 5128 #Hyline Right Time 338
 HD Dunn Beauty 2374
 #OCC Magnitude 805M #+OCC Emblazon 854E
 HD Dunn Miss 0289 OCC Pollyanna 878G
 16851990 #HD Dunn Miss 4103 +HD Dunn High Mountain 2099
 HD Dunn Miss 2095

| SIRE EPD | |
|----------|------|
| CED | +8 |
| BEPD | +2 |
| WEPD | +40 |
| YEPD | +68 |
| MILK | +21 |
| DAM EPD | |
| CED | +2 |
| BEPD | +1.9 |
| WEPD | +47 |
| YEPD | +76 |
| MILK | +16 |

| CED | BEPD | WEPD | YEPD | MILK | Actual BW | 205 Ratio | 365 Ratio | PAP SCORE | Actual Scrotal |
|------|------|-------|--------|--------|-----------|-----------|----------------|-----------|----------------|
| +3 | +1.3 | +43 | +71 | +19 | 75 | 101 | 98 | 38 | 32 |
| MARB | RE | SEN | \$W | \$F | \$G | \$B | Dam Production | | |
| N/A | N/A | +7.88 | +31.34 | +14.19 | N/A | N/A | 1-101 | | |

Lot 86 was used to breed a group of our heifers. Selling 2/3 interest and full possession.

87 HD DUNN LEGEND 2007 [DDP]

Birth Date: 2-26-2012 Bull 17434407 Tattoo: 2007
 OCC Legend 616L #+OCC Emblazon 854E
 HD Dunn Legend 7009 OCC Blackbird 632J
 15934785 HD Dunn Beauty 5128 #Hyline Right Time 338
 HD Dunn Beauty 2374
 #OCC Magnitude 805M #+OCC Emblazon 854E
 HD Dunn Dixie Erica 0292 OCC Pollyanna 878G
 16851985 HD Dunn Dixie Erica 4181 #Hyline Right Time 338
 +HD Dunn Dixie Erica 9187

| SIRE EPD | |
|----------|-----|
| CED | +8 |
| BEPD | +2 |
| WEPD | +40 |
| YEPD | +68 |
| MILK | +21 |
| DAM EPD | |
| CED | +5 |
| BEPD | +3 |
| WEPD | +41 |
| YEPD | +73 |
| MILK | +14 |

| CED | BEPD | WEPD | YEPD | MILK | Actual BW | 205 Ratio | 365 Ratio | PAP SCORE | Actual Scrotal |
|------|------|--------|--------|--------|-----------|-----------|----------------|-----------|----------------|
| +4 | +6 | +39 | +70 | +17 | 72 | 95 | 97 | 41 | 36 |
| MARB | RE | SEN | \$W | \$F | \$G | \$B | Dam Production | | |
| N/A | N/A | +10.20 | +27.42 | +14.79 | N/A | N/A | 1-95 | | |

88 HD DUNN RISING SUN 2020

Birth Date: 3-5-2012 Bull 17352658 Tattoo: 2020
 OCC Jet Stream 825J #+OCC Emblazon 854E
 OCC Rising Sun 739R OCC Juanada 968G
 +15755575 +OCC Dixie Erica 805G +OCC Discovery 918D
 OCC Dixie Erica 907C
 HD Dunn New Day 8207 #+Boyd New Day 8005
 HD Dunn Blackbird 0557 +HD Dunn Dixie Erica 1214
 17035463 HD Dunn Blackbird 6076 #+OCC Great Plains 943G
 HD Dunn Blackbird 2486

| SIRE EPD | |
|----------|------|
| CED | +8 |
| BEPD | +5 |
| WEPD | +35 |
| YEPD | +66 |
| MILK | +19 |
| DAM EPD | |
| CED | +1 |
| BEPD | +3.8 |
| WEPD | +47 |
| YEPD | +83 |
| MILK | +19 |

| CED | BEPD | WEPD | YEPD | MILK | Actual BW | 205 Ratio | 365 Ratio | PAP SCORE | Actual Scrotal |
|------|------|--------|--------|--------|-----------|-----------|----------------|-----------|----------------|
| +1 | +2.8 | +39 | +71 | +19 | 77 | 98 | 94 | 37 | 33 |
| MARB | RE | SEN | \$W | \$F | \$G | \$B | Dam Production | | |
| N/A | N/A | +10.13 | +26.17 | +15.88 | N/A | N/A | 1-98 | | |

89 HD DUNN RISING SUN 2015

Birth Date: 3-3-2012 Bull 17352657 Tattoo: 2015
 OCC Jet Stream 825J #+OCC Emblazon 854E
 OCC Rising Sun 739R OCC Juanada 968G
 +15755575 +OCC Dixie Erica 805G +OCC Discovery 918D
 OCC Dixie Erica 907C
 +OCC Rising Sun 739R OCC Jet Stream 825J
 HD Dunn Forever Lady 0430 +OCC Dixie Erica 805G
 17035453 HD Dunn Forever Lady 4295 #+OCC Great Plains 943G
 #Gdar Forever Lady 8164

| SIRE EPD | |
|----------|-----|
| CED | +5 |
| BEPD | +8 |
| WEPD | +35 |
| YEPD | +66 |
| MILK | +19 |
| DAM EPD | |
| CED | +8 |
| BEPD | -1 |
| WEPD | +36 |
| YEPD | +64 |
| MILK | +21 |

| CED | BEPD | WEPD | YEPD | MILK | Actual BW | 205 Ratio | 365 Ratio | PAP SCORE | Actual Scrotal |
|------|------|--------|--------|-------|-----------|-----------|----------------|-----------|----------------|
| +8 | +0 | +36 | +62 | +20 | 71 | 101 | 92 | 41 | 34 |
| MARB | RE | SEN | \$W | \$F | \$G | \$B | Dam Production | | |
| N/A | N/A | +11.76 | +31.52 | +7.48 | N/A | N/A | 1-101 | | |

90 HD DUNN RISING SUN 2257

Birth Date: 5-24-2012 Bull 17352725 Tattoo: 2257
 +OCC Rising Sun 739R OCC Jet Stream 825J
 HD Dunn Rising Sun 0355 +OCC Dixie Erica 805G
 16873269 HD Dunn Blackcap Effie 3054 #+OCC Great Plains 943G
 HD Dunn Blackcap Effie 1027
 N Bar Explosion V1495 #N Bar Explosion
 HD Dunn Lass 1548 #N Bar Kinochtry Beauty 4317
 13925580 HD Dunn Lass 8085 #Sitz Traveler 8180
 HD Dunn Lass 6248

| SIRE EPD | |
|----------|------|
| CED | -6 |
| BEPD | +5.1 |
| WEPD | +34 |
| YEPD | +61 |
| MILK | +22 |
| DAM EPD | |
| CED | +1 |
| BEPD | +1.8 |
| WEPD | +31 |
| YEPD | +50 |
| MILK | +18 |

| CED | BEPD | WEPD | YEPD | MILK | Actual BW | 205 Ratio | 365 Ratio | PAP SCORE | Actual Scrotal |
|------|------|--------|--------|-------|-----------|-----------|----------------|-----------|----------------|
| -5 | +4.4 | +35 | +59 | +20 | 99 | 100 | 99 | 39 | 33 |
| MARB | RE | SEN | \$W | \$F | \$G | \$B | Dam Production | | |
| +2.9 | +0.2 | +10.41 | +19.83 | +4.77 | +20.61 | +35.49 | 10-98 | | |

91 HD DUNN NEW DAY 2050

Birth Date: 4-5-2012 Bull 17352668 Tattoo: 2050
 HD Dunn New Day 8207 #+Boyd New Day 8005
 HD Dunn New Day 0446 +HD Dunn Dixie Erica 1214
 16873301 HD Dunn Primrose 5336 #+OCC Great Plains 943G
 HD Dunn Primrose 2216
 HD Dunn Bushwacker 8076 #BCC Bushwacker 41-93
 HD Dunn Blackbird 0420 HD Dunn Merle 1055
 16794833 HD Dunn Blackbird 8038 #+HA Image Maker 0415
 #HD Dunn Blackbird 6570

| SIRE EPD | |
|----------|------|
| CED | +7 |
| BEPD | +1.4 |
| WEPD | +50 |
| YEPD | +91 |
| MILK | +21 |
| DAM EPD | |
| CED | +10 |
| BEPD | +2 |
| WEPD | +48 |
| YEPD | +76 |
| MILK | +29 |

| CED | BEPD | WEPD | YEPD | MILK | Actual BW | 205 Ratio | 365 Ratio | PAP SCORE | Actual Scrotal |
|------|------|-------|--------|--------|-----------|-----------|----------------|-----------|----------------|
| +5 | +2.7 | +47 | +81 | +25 | 86 | 104 | 101 | 72 | 37 |
| MARB | RE | SEN | \$W | \$F | \$G | \$B | Dam Production | | |
| +1.1 | +5.1 | -5.86 | +27.51 | +23.58 | +18.29 | +46.54 | 1-104 | | |

92 HD DUNN NEW DAY 2051

Birth Date: 4-5-2012 Bull 17352669 Tattoo: 2051
 HD Dunn New Day 8207 #+Boyd New Day 8005
 HD Dunn New Day 0446 +HD Dunn Dixie Erica 1214
 16873301 HD Dunn Primrose 5336 #+OCC Great Plains 943G
 HD Dunn Primrose 2216
 #OCC Magnitude 805M #+OCC Emblazon 854E
 HD Dunn Blackbird 0202 OCC Pollyanna 878G
 16851984 HD Dunn Blackbird 4518 HD Dunn Cornerstone 9499
 HD Dunn Blackbird 9433

| SIRE EPD | |
|----------|------|
| CED | +7 |
| BEPD | +1.4 |
| WEPD | +50 |
| YEPD | +91 |
| MILK | +21 |
| DAM EPD | |
| CED | +8 |
| BEPD | +7 |
| WEPD | +43 |
| YEPD | +72 |
| MILK | +14 |

| CED | BEPD | WEPD | YEPD | MILK | Actual BW | 205 Ratio | 365 Ratio | PAP SCORE | Actual Scrotal |
|------|------|-------|--------|--------|-----------|-----------|----------------|-----------|----------------|
| +10 | -.4 | +46 | +82 | +18 | 58 | 99 | 101 | 39 | 36 |
| MARB | RE | SEN | \$W | \$F | \$G | \$B | Dam Production | | |
| +1.8 | +2.1 | +2.98 | +29.74 | +25.17 | +18.34 | +38.74 | 1-99 | | |

93 SBA FORUM 012 [DDP]

Birth Date: 3-27-2012 Bull 17449203 Tattoo: 012
 QLC LaGrand Forum #G 13 Structure
 Heritage 517 Forum 8014 QLC B7 Blackbird X553A
 16227956 PVF Duchess 517 #CA Future Direction 5321
 +WGA Duchess 0367
 #Mytty In Focus (FER) #SAF Focus of ER
 Heritage Katinka 0501 Mytty Countess 906
 16715192 +Heritage 811 Katinka 8036 #BC Marathon 7022
 +WA Katinka 811

| SIRE EPD | |
|----------|------|
| CED | +4 |
| BEPD | +2.0 |
| WEPD | +41 |
| YEPD | +72 |
| MILK | +23 |
| DAM EPD | |
| CED | +10 |
| BEPD | +1.0 |
| WEPD | +47 |
| YEPD | +83 |
| MILK | +21 |

| CED | BEPD | WEPD | YEPD | MILK | Actual BW | 205 Ratio | 365 Ratio | PAP SCORE | Actual Scrotal |
|------|------|------|--------|--------|-----------|-----------|----------------|-----------|----------------|
| +11 | -.6 | +42 | +76 | +22 | 62 | 91 | 97 | 38 | 37 |
| MARB | RE | SEN | \$W | \$F | \$G | \$B | Dam Production | | |
| +6.0 | +6.5 | +3.9 | +29.81 | +20.13 | +39.85 | +79.68 | 1-91 | | |

94 SBA NET WORTH 013

Birth Date: 5-5-2012 Bull 17449204 Tattoo: 013
 #SAV 8180 Traveler 004 (RF) #Sitz Traveler 8180
 SAV Net Worth 4200 +Boyd Forever Lady 8003
 #14739204 +SAV May 2410 #+SAF 598 Bando 5175
 #SAV May 6269
 #OCC Magnitude 805M #+OCC Emblazon 854E
 HD Dunn Lass 9034 OCC Pollyanna 878G
 16492745 HD Dunn Lass 7231 #TC Freedom 104
 HD Dunn Lass 4041

| SIRE EPD | |
|----------|------|
| CED | +3 |
| BEPD | +4.7 |
| WEPD | +57 |
| YEPD | +108 |
| MILK | +30 |
| DAM EPD | |
| CED | +5 |
| BEPD | +1.9 |
| WEPD | +48 |
| YEPD | +83 |
| MILK | +13 |

| CED | BEPD | WEPD | YEPD | MILK | Actual BW | 205 Ratio | 365 Ratio | PAP SCORE | Actual Scrotal |
|-------|-------|-------|--------|--------|-----------|-----------|----------------|-----------|----------------|
| +7 | +2.0 | +48 | +89 | +22 | 74 | 86 | 89 | 39 | 36 |
| MARB | RE | SEN | SW | FF | SG | SB | Dam Production | | |
| +0.29 | +0.29 | -4.10 | +27.37 | +32.43 | +20.30 | +60.13 | 2-89 | | |

98 HD DUNN BEXTOR 2128

Birth Date: 5-2-2012 Bull 17354476 Tattoo: 2128
 #BAR Ext Traveler 205 #N Bar Emulation EXT
 CRA Bextor 872 5205 608 #BAR Queen Traveler 3015
 #13009379 Cra Lady Jaye 608 498 S Easy #+GAR Sleep Easy 1009
 HHF 917 Lady 975 498
 +OCC Rising Sun 739R OCC Jet Stream 825J
 HD Dunn Lass 9130 +OCC Dixie Erica 805G
 16792184 #HD Dunn Lass 2364 Rito 8K4 of 5028 Rito 3X25
 #Cedar Hills Lass 0091

| SIRE EPD | |
|----------|------|
| CED | +8 |
| BEPD | +1.5 |
| WEPD | +50 |
| YEPD | +91 |
| MILK | +33 |
| DAM EPD | |
| CED | +0 |
| BEPD | +2.8 |
| WEPD | +37 |
| YEPD | +67 |
| MILK | +21 |

| CED | BEPD | WEPD | YEPD | MILK | Actual BW | 205 Ratio | 365 Ratio | PAP SCORE | Actual Scrotal |
|-------|-------|-------|--------|--------|-----------|-----------|----------------|-----------|----------------|
| +5 | +2.0 | +45 | +81 | +27 | 85 | 103 | 103 | 43 | 32 |
| MARB | RE | SEN | SW | FF | SG | SB | Dam Production | | |
| +0.35 | +0.63 | -7.02 | +29.24 | +24.47 | +31.79 | +52.14 | 2-103 | | |

95 SBA COVERED WAGON 015

Birth Date: 5-30-2012 Bull 17477067 Tattoo: 015
 SAV Pioneer 7301 #SAV Final Answer 0035 (RF)
 Rimrock Covered Wagon 1007 SAV Blackbird 5297
 16674923 Rimrock Rose Queen 609 #+B/R New Frontier 095
 Rimrock Rose Queen C814
 #Sitz Alliance 7544 #Sitz Alliance 6595
 HD Dunn Erica Lassie 9316 Sitz Pride 2561
 16507473 +HD Dunn Erica Lassie 1182 +Gdar SVF Traveler 228D
 Erica Lassie of CH 5122

| SIRE EPD | |
|----------|------|
| CED | -2 |
| BEPD | +4.7 |
| WEPD | +50 |
| YEPD | +89 |
| MILK | +27 |
| DAM EPD | |
| CED | +6 |
| BEPD | +6 |
| WEPD | +49 |
| YEPD | +85 |
| MILK | +25 |

| CED | BEPD | WEPD | YEPD | MILK | Actual BW | 205 Ratio | 365 Ratio | PAP SCORE | Actual Scrotal |
|-------|-------|-------|--------|--------|-----------|-----------|----------------|-----------|----------------|
| -3 | +4.8 | +49 | +83 | +26 | 100 | 103 | 95 | 35 | 33 |
| MARB | RE | SEN | SW | FF | SG | SB | Dam Production | | |
| +0.34 | +0.18 | -8.11 | +23.08 | +24.98 | +23.84 | +56.75 | 2-100 | | |

99 HD DUNN BEXTOR 2184

Birth Date: 5-8-2012 Bull 17354527 Tattoo: 2184
 #BAR Ext Traveler 205 #N Bar Emulation EXT
 CRA Bextor 872 5205 608 #BAR Queen Traveler 3015
 #13009379 Cra Lady Jaye 608 498 S Easy #+GAR Sleep Easy 1009
 HHF 917 Lady 975 498
 GDAR Future Direction 3426 #CA Future Direction 5321
 HD Dunn Lass 7506 #Gdar Shoshone Lady 7311
 #15934900 HD Dunn Lass 4310 HD Dunn Cornerstone 2353
 HD Dunn Lass 2405

| SIRE EPD | |
|----------|------|
| CED | +8 |
| BEPD | +1.5 |
| WEPD | +50 |
| YEPD | +91 |
| MILK | +33 |
| DAM EPD | |
| CED | -1 |
| BEPD | +3.1 |
| WEPD | +36 |
| YEPD | +68 |
| MILK | +30 |

| CED | BEPD | WEPD | YEPD | MILK | Actual BW | 205 Ratio | 365 Ratio | PAP SCORE | Actual Scrotal |
|-------|-------|--------|--------|--------|-----------|-----------|----------------|-----------|----------------|
| +6 | +1.5 | +42 | +76 | +31 | 83 | 102 | 98 | 39 | 35 |
| MARB | RE | SEN | SW | FF | SG | SB | Dam Production | | |
| +0.49 | +0.71 | -10.39 | +30.17 | +20.13 | +38.65 | +53.09 | 4-109 | | |

96 HD DUNN RISING SUN 2208

Birth Date: 5-15-2012 Bull 17352711 Tattoo: 2208
 +OCC Rising Sun 739R OCC Jet Stream 825J
 HD Dunn Rising Sun 0355 +OCC Dixie Erica 805G
 16873269 HD Dunn Blackcap Effie 3054 #+OCC Great Plains 943G
 HD Dunn Blackcap Effie 1027
 N Bar Explosion V1495 #N Bar Explosion
 HD Dunn Rev Rose 2087 #N Bar Kinochtry Beauty 4317
 14221895 HD Dunn Rev Rose 7344 Leachman Good News
 Rev Rose of CH 2133

| SIRE EPD | |
|----------|------|
| CED | -6 |
| BEPD | +5.1 |
| WEPD | +34 |
| YEPD | +61 |
| MILK | +22 |
| DAM EPD | |
| CED | +4 |
| BEPD | +4 |
| WEPD | +34 |
| YEPD | +66 |
| MILK | +25 |

| CED | BEPD | WEPD | YEPD | MILK | Actual BW | 205 Ratio | 365 Ratio | PAP SCORE | Actual Scrotal |
|-------|-------|-------|--------|--------|-----------|-----------|----------------|-----------|----------------|
| I-1 | I+2.8 | I+34 | I+64 | I+24 | 66 | 106 | 95 | 35 | 30 |
| MARB | RE | SEN | SW | FF | SG | SB | Dam Production | | |
| +0.25 | +0.18 | +2.94 | +21.86 | +10.41 | +21.17 | +38.69 | 8-102 | | |



HD Dunn Bextor 2185 - Lot 100

97 HD DUNN RISING SUN 2221

Birth Date: 5-15-2012 Bull 17352716 Tattoo: 2221
 +OCC Rising Sun 739R OCC Jet Stream 825J
 HD Dunn Rising Sun 0355 +OCC Dixie Erica 805G
 16873269 HD Dunn Blackcap Effie 3054 #+OCC Great Plains 943G
 HD Dunn Blackcap Effie 1027
 N Bar Explosion V1495 #N Bar Explosion
 HD Dunn Rev Rose 2087 #N Bar Kinochtry Beauty 4317
 14221895 HD Dunn Rev Rose 7344 Leachman Good News
 Rev Rose of CH 2133

| SIRE EPD | |
|----------|------|
| CED | -6 |
| BEPD | +5.1 |
| WEPD | +34 |
| YEPD | +61 |
| MILK | +22 |
| DAM EPD | |
| CED | +4 |
| BEPD | +4 |
| WEPD | +34 |
| YEPD | +66 |
| MILK | +25 |

| CED | BEPD | WEPD | YEPD | MILK | Actual BW | 205 Ratio | 365 Ratio | PAP SCORE | Actual Scrotal |
|--------|--------|-------|--------|--------|-----------|-----------|----------------|-----------|----------------|
| I-1 | I+2.8 | I+34 | I+64 | I+24 | 63 | 100 | 100 | 66 | 34 |
| MARB | RE | SEN | SW | FF | SG | SB | Dam Production | | |
| I+0.24 | I+0.20 | +2.94 | +21.86 | +10.41 | +20.05 | +43.20 | 8-102 | | |

100 HD DUNN BEXTOR 2185

Birth Date: 5-8-2012 Bull 17354521 Tattoo: 2185
 #BAR Ext Traveler 205 #N Bar Emulation EXT
 CRA Bextor 872 5205 608 #BAR Queen Traveler 3015
 #13009379 Cra Lady Jaye 608 498 S Easy #+GAR Sleep Easy 1009
 HHF 917 Lady 975 498
 #+HA Image Maker 0415 #Hero 6267 of RR 2418
 HD Dunn Blackbird 8038 HA Rito Blackcap 9038
 16228629 #HD Dunn Blackbird 6570 Cole Creek Directive 18P
 HD Dunn Blackbird 3062

| SIRE EPD | |
|----------|------|
| CED | +8 |
| BEPD | +1.5 |
| WEPD | +50 |
| YEPD | +91 |
| MILK | +33 |
| DAM EPD | |
| CED | +6 |
| BEPD | +2.6 |
| WEPD | +56 |
| YEPD | +94 |
| MILK | +37 |

| CED | BEPD | WEPD | YEPD | MILK | Actual BW | 205 Ratio | 365 Ratio | PAP SCORE | Actual Scrotal |
|--------|--------|--------|--------|--------|-----------|-----------|----------------|-----------|----------------|
| +4 | +3.4 | +60 | +100 | +35 | 101 | 122 | N/A | 43 | 35 |
| MARB | RE | SEN | SW | FF | SG | SB | Dam Production | | |
| I+0.49 | I+0.59 | -25.16 | +33.58 | +40.08 | +35.58 | +63.34 | 3-112 | | |

101 HD DUNN BEXTOR 2200

Birth Date: 5-11-2012 Bull 17354539 Tattoo: 2200
 #BAR Ext Traveler 205 #N Bar Emulation EXT
CRA Bextor 872 5205 608 #BAR Queen Traveler 3015
#13009379 Cra Lady Jaye 608 498 S Easy #+GAR Sleep Easy 1009
 HHF 917 Lady 975 498

Sitz Traveler 7594 #Sitz Traveler 9929
HD Dunn Lass 4229 Sitz Emma E 2552
14851044 HD Dunn Lass 9289 #GDAR Royce 5140
 CH Lass C4403

| SIRE EPD | |
|----------|------|
| CED | +8 |
| BEPD | +1.5 |
| WEPD | +50 |
| YEPD | +91 |
| MILK | +33 |
| DAM EPD | |
| CED | +12 |
| BEPD | +0 |
| WEPD | +31 |
| YEPD | +57 |
| MILK | +11 |

| CED | BEPD | WEPD | YEPD | MILK | Actual BW | 205 Ratio | 365 Ratio | PAP SCORE | Actual Scrotal |
|------|------|-------|--------|--------|-----------|-----------|----------------|-----------|----------------|
| +12 | -.2 | +40 | +69 | +22 | 77 | 97 | 91 | 36 | 35 |
| MARB | RE | SEN | \$W | \$F | \$G | \$B | Dam Production | | |
| +.43 | +.34 | +4.59 | +31.62 | +13.28 | +33.54 | +38.91 | 6-97 | | |

102 HD DUNN ALLIANCE 2285

Birth Date: 5-31-2012 Bull 17553058 Tattoo: 2285
 #Sitz Alliance 7544 #Sitz Alliance 6595
HD Dunn Alliance 0118 Sitz Pride 2561
16998170 HD Dunn Dixie Erica 8028 #OCC Magnitude 805M
 HD Dunn Dixie Erica 6016

#+BT Right Time 24J #+Leachman Right Time
HD Dunn Right Time 8357 Sitz Everelda Entense 1905
16273183 HD Dunn Merle 2479 #HD Dunn Tetonía 0062
 HD Dunn Merle 9599

| SIRE EPD | |
|----------|------|
| CED | +2 |
| BEPD | +1.2 |
| WEPD | +40 |
| YEPD | +82 |
| MILK | +30 |
| DAM EPD | |
| CED | -8 |
| BEPD | +6.9 |
| WEPD | +46 |
| YEPD | +80 |
| MILK | +25 |

| CED | BEPD | WEPD | YEPD | MILK | Actual BW | 205 Ratio | 365 Ratio | PAP SCORE | Actual Scrotal |
|------|------|-------|--------|--------|-----------|-----------|----------------|-----------|----------------|
| -1 | +3.2 | +46 | +81 | +27 | 87 | 107 | 101 | 37 | 33 |
| MARB | RE | SEN | \$W | \$F | \$G | \$B | Dam Production | | |
| +.12 | +.09 | -8.60 | +25.55 | +24.02 | +13.59 | +44.04 | 3-105 | | |

103 HD DUNN ALLIANCE 2284

Birth Date: 5-30-2012 Bull 17352734 Tattoo: 2284
 #Sitz Alliance 7544 #Sitz Alliance 6595
HD Dunn Alliance 0118 Sitz Pride 2561
16998170 HD Dunn Dixie Erica 8028 #OCC Magnitude 805M
 HD Dunn Dixie Erica 6016

#Sitz Alliance 7544 #Sitz Alliance 6595
HD Dunn Lass 8036 Sitz Pride 2561
16228627 HD Dunn Lass 6378 GDAR Future Direction 3426
 HD Dunn Lass 4041

| SIRE EPD | |
|----------|------|
| CED | +2 |
| BEPD | +1.2 |
| WEPD | +40 |
| YEPD | +82 |
| MILK | +30 |
| DAM EPD | |
| CED | +9 |
| BEPD | -.9 |
| WEPD | +49 |
| YEPD | +92 |
| MILK | +29 |

| CED | BEPD | WEPD | YEPD | MILK | Actual BW | 205 Ratio | 365 Ratio | PAP SCORE | Actual Scrotal |
|------|------|--------|--------|--------|-----------|-----------|----------------|-----------|----------------|
| +8 | -.9 | +44 | +83 | +29 | 78 | 100 | 96 | 41 | 34 |
| MARB | RE | SEN | \$W | \$F | \$G | \$B | Dam Production | | |
| +.05 | -.08 | -12.28 | +30.08 | +27.21 | +4.65 | +44.47 | 3-100 | | |

104 HD DUNN IN Focus 2141

Birth Date: 5-3-2012 Bull 17352693 Tattoo: 2141
 #SAF Focus of ER #SAF Fame
Mytty In Focus GDAR Forever Lady 246
#13880818 Mytty Countess 906 #Sitz Alliance 6595
 Baldrige Countess 357

OCC Missing Link 830M OCC Headliner 661H
HD Dunn Blackcap Effie 8008 +OCC Dixie Erica 946K
#16269896 HD Dunn Blackcap Effie 6115 #TC Freedom 104
 HD Dunn Blackcap Effie 2051

| SIRE EPD | |
|----------|------|
| CED | +14 |
| BEPD | -1.3 |
| WEPD | +53 |
| YEPD | +95 |
| MILK | +26 |
| DAM EPD | |
| CED | +6 |
| BEPD | +1.5 |
| WEPD | +49 |
| YEPD | +80 |
| MILK | +27 |

| CED | BEPD | WEPD | YEPD | MILK | Actual BW | 205 Ratio | 365 Ratio | PAP SCORE | Actual Scrotal |
|------|------|--------|--------|--------|-----------|-----------|----------------|-----------|----------------|
| +12 | -1.0 | +53 | +91 | +27 | 76 | 108 | 109 | 49 | 32 |
| MARB | RE | SEN | \$W | \$F | \$G | \$B | Dam Production | | |
| +.46 | +.43 | -10.65 | +37.45 | +32.50 | +31.56 | +67.02 | 3-109 | | |

Lot 104 was used to breed a group of our heifers. Selling 2/3 interest and full possession.

105 HD DUNN RISING SUN 2224

Birth Date: 5-20-2012 Bull 17352717 Tattoo: 2224
 +OCC Rising Sun 739R OCC Jet Stream 825J
HD Dunn Rising Sun 0258 +OCC Dixie Erica 805G
16873240 HD Dunn Lass 2576 #GDAR Royce 5140
 HD Dunn Lass 8090

GDAR Future Direction 3426 #CA Future Direction 5321
HD Dunn Lass 5166 #Gdar Shoshone Lady 7311
#15183208 #HD Dunn Lass 2364 Rito 8K4 of 5028 Rito 3X25
 #Cedar Hills Lass 0091

| SIRE EPD | |
|----------|------|
| CED | -4 |
| BEPD | +5.9 |
| WEPD | +45 |
| YEPD | +85 |
| MILK | +21 |
| DAM EPD | |
| CED | +0 |
| BEPD | +2.3 |
| WEPD | +43 |
| YEPD | +71 |
| MILK | +29 |

| CED | BEPD | WEPD | YEPD | MILK | Actual BW | 205 Ratio | 365 Ratio | PAP SCORE | Actual Scrotal |
|------|------|-------|--------|--------|-----------|-----------|----------------|-----------|----------------|
| -1 | +3.8 | +42 | +76 | +25 | 87 | 101 | 100 | 41 | 35 |
| MARB | RE | SEN | \$W | \$F | \$G | \$B | Dam Production | | |
| +.14 | +.31 | -3.65 | +22.01 | +20.13 | +19.77 | +46.72 | 4-108 | | |

106 HD DUNN RISING SUN 2233

Birth Date: 5-21-2012 Bull 17352719 Tattoo: 2233
 +OCC Rising Sun 739R OCC Jet Stream 825J
HD Dunn Rising Sun 0355 +OCC Dixie Erica 805G
16873269 HD Dunn Blackcap Effie 3054 #+OCC Great Plains 943G
 HD Dunn Blackcap Effie 1027

#+OCC Great Plains 943G #N Bar Emulation EXT
HD Dunn Dixie Erica 6410 Dixie Erica of CH 1019
15632937 HD Dunn Dixie Erica 3305 #BCC Bushwacker 41-93
 HD Dunn Dixie Erica 8147

| SIRE EPD | |
|----------|------|
| CED | -6 |
| BEPD | +5.1 |
| WEPD | +34 |
| YEPD | +61 |
| MILK | +22 |
| DAM EPD | |
| CED | +0 |
| BEPD | +4.2 |
| WEPD | +46 |
| YEPD | +80 |
| MILK | +22 |

| CED | BEPD | WEPD | YEPD | MILK | Actual BW | 205 Ratio | 365 Ratio | PAP SCORE | Actual Scrotal |
|------|------|-------|--------|--------|-----------|-----------|----------------|-----------|----------------|
| -1 | +4.2 | +38 | +69 | +22 | 89 | 97 | 96 | 41 | 35 |
| MARB | RE | SEN | \$W | \$F | \$G | \$B | Dam Production | | |
| +.16 | +.25 | +3.46 | +19.50 | +14.12 | +17.84 | +40.77 | 4-104 | | |

107 HD DUNN GAME DAY 2183

Birth Date: 5-8-2012 Bull 17352703 Tattoo: 2183
 #+Boyd New Day 8005 #AAR New Trend
GDAR Game Day 449 SVF Forever Lady 57D
#14691231 #GDAR Miss Wix 474 #Tehama Band 207
 GDAR Miss Wix 749

E&B 3134 Dateline 931 #Connealy Dateline
HD Dunn Blackbird 2478 E&b Lady Ext 738
14221982 HD Dunn Blackbird 7294 Leachman Good News
 Blackbird of CH 3502

| SIRE EPD | |
|----------|------|
| CED | +10 |
| BEPD | -.2 |
| WEPD | +50 |
| YEPD | +95 |
| MILK | +26 |
| DAM EPD | |
| CED | -4 |
| BEPD | +5.4 |
| WEPD | +37 |
| YEPD | +61 |
| MILK | +14 |

| CED | BEPD | WEPD | YEPD | MILK | Actual BW | 205 Ratio | 365 Ratio | PAP SCORE | Actual Scrotal |
|------|------|-------|--------|--------|-----------|-----------|----------------|-----------|----------------|
| +1 | +3.9 | +42 | +77 | +20 | 98 | 98 | 99 | 51 | 36 |
| MARB | RE | SEN | \$W | \$F | \$G | \$B | Dam Production | | |
| +.28 | +.34 | +4.27 | +21.90 | +21.25 | +26.03 | +31.44 | 8-101 | | |

108 HD DUNN LEGEND 2132 [DDP]

Birth Date: 5-2-2012 Bull 17434421 Tattoo: 2132
 OCC Legend 616L #+OCC Emblazon 854E
HD Dunn Legend 7009 OCC Blackbird 632J
15934785 HD Dunn Beauty 5128 #Hyline Right Time 338
 HD Dunn Beauty 2374

#SAV 8180 Traveler 004 #Sitz Traveler 8180
HD Dunn Merle 8281 +Boyd Forever Lady 8003
16228687 HD Dunn Merle 1314 N Bar Explosion V1495
 Merle of CH 021

| SIRE EPD | |
|----------|------|
| CED | +8 |
| BEPD | +2 |
| WEPD | +40 |
| YEPD | +68 |
| MILK | +21 |
| DAM EPD | |
| CED | +4 |
| BEPD | +1.3 |
| WEPD | +47 |
| YEPD | +82 |
| MILK | +19 |

| CED | BEPD | WEPD | YEPD | MILK | Actual BW | 205 Ratio | 365 Ratio | PAP SCORE | Actual Scrotal |
|------|------|-------|--------|--------|-----------|-----------|----------------|-----------|----------------|
| +6 | +.7 | +42 | +74 | +20 | 85 | 99 | 98 | 46 | 32 |
| MARB | RE | SEN | \$W | \$F | \$G | \$B | Dam Production | | |
| +.38 | +.08 | +4.74 | +29.53 | +17.90 | +21.62 | +53.50 | 2-97 | | |

109 HD DUNN MOUNTAIN PASS 2171

Birth Date: 5-6-2012 Bull 17424313 Tattoo: 2171

#N Bar Prime Time D806 #Gardens Prime Time
 Sinclair Mountain Pass 4P138 N Bar Miss Emulous A404
 15081884 N Bar Kinochtry Beauty V1490 +OCC Exodus 712E
 #N Bar Kinochtry Beauty 4317

N Bar Explosion V1495 #N Bar Explosion
 HD Dunn Lass 1445 #N Bar Kinochtry Beauty 4317
 13925554 HD Dunn Lass 7334 Sitz Traveler 7594
 #Cedar Hills Lass 0091

| |
|-----------|
| SIRE EPD |
| CEB +8 |
| BEPD +7 |
| WEPD +42 |
| YEPD +84 |
| MILK +20 |
| DAM EPD |
| CEB -2 |
| BEPD +2.6 |
| WEPD +39 |
| YEPD +61 |
| MILK +15 |

| CEB | BEPD | WEPD | YEPD | MILK | Actual BW | 205 Ratio | 365 Ratio | PAP SCORE | Actual Scrotal |
|------|------|-------|--------|--------|-----------|-----------|----------------|-----------|----------------|
| +3 | +2.0 | +40 | +75 | +18 | 91 | 94 | 104 | 38 | 36 |
| MARB | RE | \$EN | \$W | \$F | \$G | \$B | Dam Production | | |
| +52 | -10 | +8.56 | +26.01 | +19.88 | +18.29 | +46.36 | 10-101 | | |

112 HD DUNN RITO 2319

Birth Date: 6-17-2012 Bull 17553059 Tattoo: 2319

Hyline Rito 478 Hyline Rito 498
 Hyline Rito 18 Hyline Miss Kemm 875
 16254930 Hyline Diamond Lil 303 #Hyline Right Time 338
 Hyline Diamond Lil 447

#OCC Magnitude 805M #+OCC Emblazon 854E
 HD Dunn Merle 9186 OCC Pollyanna 878G
 16492766 +HD Dunn Merle 9166 #GDAR Royce 5140
 #Merle of CH 6131

| |
|-----------|
| SIRE EPD |
| CEB +3 |
| BEPD +3.2 |
| WEPD +55 |
| YEPD +106 |
| MILK +20 |
| DAM EPD |
| CEB +4 |
| BEPD +1.6 |
| WEPD +38 |
| YEPD +65 |
| MILK +16 |

| CEB | BEPD | WEPD | YEPD | MILK | Actual BW | 205 Ratio | 365 Ratio | PAP SCORE | Actual Scrotal |
|------|------|-------|--------|--------|-----------|-----------|----------------|-----------|----------------|
| +3 | +2.4 | +50 | +87 | +18 | 86 | 108 | 100 | 41 | 35 |
| MARB | RE | \$EN | \$W | \$F | \$G | \$B | Dam Production | | |
| +11 | +04 | +1.71 | +27.79 | +29.16 | +13.71 | +32.90 | 2-101 | | |



HD Dunn Rito 2213 - Lot 110

113 HD DUNN AMBUSH 2195

Birth Date: 5-10-2012 Bull 17352707 Tattoo: 2195

+Hyline Ambush 6700 #Paramont Ambush 2172
 Hyline Ambush 145 Hyline Pride 265
 15168782 Hyline Blackcap 219 +Hyline Kabosh 0600
 Hyline Blackcap 950

N Bar Explosion V1495 #N Bar Explosion
 HD Dunn Lass 2549 #N Bar Kinochtry Beauty 4317
 14221997 HD Dunn Lass 6287 #GDAR Quantum 1245
 #Cedar Hills Lass 0091

| |
|-----------|
| SIRE EPD |
| CEB +7 |
| BEPD +1.6 |
| WEPD +40 |
| YEPD +80 |
| MILK +24 |
| DAM EPD |
| CEB -5 |
| BEPD +3.8 |
| WEPD +35 |
| YEPD +53 |
| MILK +27 |

| CEB | BEPD | WEPD | YEPD | MILK | Actual BW | 205 Ratio | 365 Ratio | PAP SCORE | Actual Scrotal |
|------|------|------|--------|--------|-----------|-----------|----------------|-----------|----------------|
| +2 | +2.5 | +44 | +72 | +25 | 93 | 118 | 110 | 39 | 39 |
| MARB | RE | \$EN | \$W | \$F | \$G | \$B | Dam Production | | |
| +28 | +19 | +02 | +31.01 | +14.85 | +21.35 | +46.96 | 8-107 | | |

114 HD DUNN AMBUSH 2134

Birth Date: 5-3-2012 Bull 17352690 Tattoo: 2134

+Hyline Ambush 6700 #Paramont Ambush 2172
 Hyline Ambush 145 Hyline Pride 265
 15168782 Hyline Blackcap 219 +Hyline Kabosh 0600
 Hyline Blackcap 950

+HD Dunn Cornerstone 1118 Sitz Traveler 7594
 HD Dunn Erica 4611 #Cedar Hills Lass 0091
 14851128 Cedar Hills Erica 2224 #RH Hero 9513
 Cedar Hills Erica 0038

| |
|-----------|
| SIRE EPD |
| CEB +7 |
| BEPD +1.6 |
| WEPD +40 |
| YEPD +80 |
| MILK +24 |
| DAM EPD |
| CEB -2 |
| BEPD +4.7 |
| WEPD +30 |
| YEPD +54 |
| MILK +21 |

| CEB | BEPD | WEPD | YEPD | MILK | Actual BW | 205 Ratio | 365 Ratio | PAP SCORE | Actual Scrotal |
|------|------|-------|--------|--------|-----------|-----------|----------------|-----------|----------------|
| +3 | +3.1 | +35 | +68 | +22 | 89 | 100 | 101 | 36 | 37 |
| MARB | RE | \$EN | \$W | \$F | \$G | \$B | Dam Production | | |
| +10 | +25 | +5.88 | +21.92 | +14.30 | +14.77 | +40.38 | 7-104 | | |

110 HD DUNN RITO 2213

Birth Date: 5-17-2012 Bull 17352713 Tattoo: 2213

Hyline Rito 478 Hyline Rito 498
 Hyline Rito 18 Hyline Miss Kemm 875
 16254930 Hyline Diamond Lil 303 #Hyline Right Time 338
 Hyline Diamond Lil 447

+OCC Rising Sun 739R OCC Jet Stream 825J
 HD Dunn Kate 9011 +OCC Dixie Erica 805G
 16792183 HD Dunn Kate 7364 #Sitz Tradition RLS 8702
 #HD Dunn Kate 3493

| |
|-----------|
| SIRE EPD |
| CEB +3 |
| BEPD +3.2 |
| WEPD +55 |
| YEPD +106 |
| MILK +20 |
| DAM EPD |
| CEB +8 |
| BEPD +9 |
| WEPD +37 |
| YEPD +71 |
| MILK +17 |

| CEB | BEPD | WEPD | YEPD | MILK | Actual BW | 205 Ratio | 365 Ratio | PAP SCORE | Actual Scrotal |
|------|------|-------|--------|--------|-----------|-----------|----------------|-----------|----------------|
| +6 | +1.8 | +45 | +90 | +19 | 84 | 96 | 103 | 35 | 35 |
| MARB | RE | \$EN | \$W | \$F | \$G | \$B | Dam Production | | |
| +14 | +23 | -0.81 | +23.55 | +35.00 | +14.31 | +53.12 | 2-95 | | |

111 HD DUNN RITO 2239

Birth Date: 5-22-2012 Bull 17360785 Tattoo: 2239

Hyline Rito 478 Hyline Rito 498
 Hyline Rito 18 Hyline Miss Kemm 875
 16254930 Hyline Diamond Lil 303 #Hyline Right Time 338
 Hyline Diamond Lil 447

Sitz Rainmaker 8276 #Sitz Rainmaker 6169
 HD Dunn Susanna 9253 #Sitz Erica Everelda 3172
 16492794 +HD Dunn Susanna 0249 #Rito 054 GDAR
 #Susanna of CH 5060

| |
|-----------|
| SIRE EPD |
| CEB +3 |
| BEPD +3.2 |
| WEPD +55 |
| YEPD +106 |
| MILK +20 |
| DAM EPD |
| CEB +6 |
| BEPD +2.0 |
| WEPD +28 |
| YEPD +66 |
| MILK +24 |

| CEB | BEPD | WEPD | YEPD | MILK | Actual BW | 205 Ratio | 365 Ratio | PAP SCORE | Actual Scrotal |
|------|------|-------|--------|--------|-----------|-----------|----------------|-----------|----------------|
| +4 | +2.4 | +46 | +95 | +22 | 84 | 109 | 116 | 38 | 40 |
| MARB | RE | \$EN | \$W | \$F | \$G | \$B | Dam Production | | |
| +21 | +07 | -8.11 | +20.43 | +40.60 | +13.49 | +54.59 | 1-109 | | |

115 HD DUNN AMBUSH 2254

Birth Date: 5-24-2012 Bull 17352724 Tattoo: 2254

+Hyline Ambush 6700 #Paramont Ambush 2172
 Hyline Ambush 145 Hyline Pride 265
 15168782 Hyline Blackcap 219 +Hyline Kabosh 0600
 Hyline Blackcap 950

+Sinclair Network 1U7 #Papa Universe 515
 HD Dunn Blackbird 5542 Papa Envious Blackbird 8832
 16033219 #Blackbird of CH 0110 #CH Stacker 7040
 Blackbird of CH 8045

| |
|-----------|
| SIRE EPD |
| CEB +7 |
| BEPD +1.6 |
| WEPD +40 |
| YEPD +80 |
| MILK +24 |
| DAM EPD |
| CEB +5 |
| BEPD +3.1 |
| WEPD +28 |
| YEPD +52 |
| MILK +20 |

| CEB | BEPD | WEPD | YEPD | MILK | Actual BW | 205 Ratio | 365 Ratio | PAP SCORE | Actual Scrotal |
|------|------|-------|--------|--------|-----------|-----------|----------------|-----------|----------------|
| +8 | +1.5 | +34 | +66 | +22 | 82 | 97 | 97 | 41 | 37 |
| MARB | RE | \$EN | \$W | \$F | \$G | \$B | Dam Production | | |
| +26 | +39 | +7.38 | +26.48 | +12.55 | +25.73 | +45.88 | 6-99 | | |

116 HD DUNN COVERED WAGON 2265

Birth Date: 5-25-2012 Bull 17397470 Tattoo: 2265
 SAV Pioneer 7301 #SAV Final Answer 0035 ROF
 Rimrock Covered Wagon 1007 SAV Blackbird 5297
 16674923 Rimrock Rose Queen 609 #+B/R New Frontier 095
 Rimrock Rose Queen C814

HD Dunn Bushwaker 7353 #BCC Bushwacker 41-93
 HD Dunn Merle 9459 +HD Dunn Dixie Erica 2291
 16492862 #HD Dunn Merle 6174 #+Boyd New Day 8005
 HD Dunn Merle 2588

| SIRE EPD | |
|----------|------|
| CED | -2 |
| BEPD | +4.7 |
| WEPD | +50 |
| YEPD | +89 |
| MILK | +27 |
| DAM EPD | |
| CED | +3 |
| BEPD | +2.9 |
| WEPD | +51 |
| YEPD | +89 |
| MILK | +21 |

| CED | BEPD | WEPD | YEPD | MILK | Actual BW | 205 Ratio | 365 Ratio | PAP SCORE | Actual Scrotal |
|-------|-------|-------|--------|--------|-----------|-----------|----------------|-----------|----------------|
| +0 | +3.9 | +52 | +92 | +24 | 88 | 103 | 107 | 41 | 36 |
| MARB | RE | SEN | \$W | \$F | \$G | \$B | Dam Production | | |
| +0.35 | +0.57 | -9.43 | +24.03 | +34.15 | +29.09 | +63.76 | 2-100 | | |

117 HD DUNN COVERED WAGON 2256

Birth Date: 5-24-2012 Bull 17397471 Tattoo: 2256
 SAV Pioneer 7301 #SAV Final Answer 0035 ROF
 Rimrock Covered Wagon 1007 SAV Blackbird 5297
 16674923 Rimrock Rose Queen 609 #+B/R New Frontier 095
 Rimrock Rose Queen C814

CAR 461 Tracker 6106 CAR Tracker 461
 HD Dunn Blackbird 9366 Car Miss Roberta 068
 16492824 HD Dunn Blackbird 6209 GDAR Traveler 584 LT
 #CH Blackbird C4352

| SIRE EPD | |
|----------|------|
| CED | -2 |
| BEPD | +4.7 |
| WEPD | +50 |
| YEPD | +89 |
| MILK | +27 |
| DAM EPD | |
| CED | +3 |
| BEPD | +3.1 |
| WEPD | +36 |
| YEPD | +62 |
| MILK | +23 |

| CED | BEPD | WEPD | YEPD | MILK | Actual BW | 205 Ratio | 365 Ratio | PAP SCORE | Actual Scrotal |
|-------|-------|-------|--------|--------|-----------|-----------|----------------|-----------|----------------|
| +0 | +4.0 | +44 | +76 | +25 | 90 | 102 | 99 | 35 | 31 |
| MARB | RE | SEN | \$W | \$F | \$G | \$B | Dam Production | | |
| +0.27 | +0.29 | -3.65 | +23.41 | +19.26 | +24.17 | +46.98 | 2-100 | | |

118 HD DUNN GAME DAY 2170

Birth Date: 5-6-2012 Bull 17352699 Tattoo: 2170
 #+Boyd New Day 8005 #AAR New Trend
 GDAR Game Day 449 ROF SVF Forever Lady 57D
 #+14691231 #GDAR Miss Wix 474 #Tehama Band 207
 GDAR Miss Wix 749

+OCC Rising Sun 739R OCC Jet Stream 825J
 HD Dunn Frances 9345 +OCC Dixie Erica 805G
 16492815 HD Dunn Frances 4326 #N Bar Emulation EXT
 HD Dunn Frances 9622

| SIRE EPD | |
|----------|------|
| CED | -1.0 |
| BEPD | +2 |
| WEPD | +50 |
| YEPD | +95 |
| MILK | +26 |
| DAM EPD | |
| CED | -6 |
| BEPD | +5.1 |
| WEPD | +38 |
| YEPD | +64 |
| MILK | +18 |

| CED | BEPD | WEPD | YEPD | MILK | Actual BW | 205 Ratio | 365 Ratio | PAP SCORE | Actual Scrotal |
|-------|-------|-------|--------|--------|-----------|-----------|----------------|-----------|----------------|
| +6 | +1.0 | +45 | +79 | +22 | 78 | 98 | 96 | 43 | 34 |
| MARB | RE | SEN | \$W | \$F | \$G | \$B | Dam Production | | |
| +0.36 | +0.55 | +2.26 | +32.75 | +22.19 | +30.76 | +33.04 | 2-98 | | |

119 HD DUNN RISING SUN 2259

Birth Date: 5-25-2012 Bull 17352726 Tattoo: 2259
 +OCC Rising Sun 739R OCC Jet Stream 825J
 HD Dunn Rising Sun 0355 +OCC Dixie Erica 805G
 16873269 HD Dunn Blackcap Effie 3054 #+OCC Great Plains 943G
 HD Dunn Blackcap Effie 1027

#G 13 Structure #TC Stockman 365
 HD Dunn Merle 6334 #G 13 Traveler 9428
 15683506 HD Dunn Merle 0376 N Bar Explosion V1495
 Merle of CH 6098

| SIRE EPD | |
|----------|------|
| CED | -6 |
| BEPD | +5.1 |
| WEPD | +34 |
| YEPD | +61 |
| MILK | +22 |
| DAM EPD | |
| CED | +0 |
| BEPD | +3.4 |
| WEPD | +31 |
| YEPD | +47 |
| MILK | +26 |

| CED | BEPD | WEPD | YEPD | MILK | Actual BW | 205 Ratio | 365 Ratio | PAP SCORE | Actual Scrotal |
|-------|-------|-------|--------|-------|-----------|-----------|----------------|-----------|----------------|
| -1 | +3.8 | +30 | +50 | +24 | 89 | 96 | 90 | 36 | 15 |
| MARB | RE | SEN | \$W | \$F | \$G | \$B | Dam Production | | |
| +0.26 | +0.28 | +8.89 | +21.22 | -2.35 | +26.50 | +44.94 | 5-101 | | |

120 HD DUNN RITO 2375

Birth Date: 7-17-2012 Bull 17624737 Tattoo: 2375
 Hyline Rito 478 Hyline Rito 498
 Hyline Rito 18 Hyline Miss Kemm 875
 16254930 Hyline Diamond Lil 303 #Hyline Right Time 338
 Hyline Diamond Lil 447

#OCC Magnitude 805M #+OCC Emblazon 854E
 HD Dunn Blackbird 8317 OCC Pollyanna 878G
 16228694 HD Dunn Blackbird 5444 HD Dunn Cornerstone 9499
 #HD Dunn Blackbird 8096

| SIRE EPD | |
|----------|------|
| CED | +3 |
| BEPD | +3.2 |
| WEPD | +55 |
| YEPD | +106 |
| MILK | +20 |
| DAM EPD | |
| CED | -1 |
| BEPD | +4.3 |
| WEPD | +46 |
| YEPD | +76 |
| MILK | +17 |

| CED | BEPD | WEPD | YEPD | MILK | Actual BW | 205 Ratio | 365 Ratio | PAP SCORE | Actual Scrotal |
|-------|-------|-------|--------|--------|-----------|-----------|----------------|-----------|----------------|
| +1 | +3.8 | +51 | +91 | +19 | 81 | N/A | N/A | 42 | 33 |
| MARB | RE | SEN | \$W | \$F | \$G | \$B | Dam Production | | |
| +1.15 | +1.05 | +2.85 | +27.83 | +33.42 | +12.33 | +43.20 | 2-104 | | |

121 HD DUNN ALLIANCE 2281

Birth Date: 5-29-2012 Bull 17352733 Tattoo: 2281
 #Sitz Alliance 7544 #Sitz Alliance 6595
 HD Dunn Alliance 0118 Sitz Pride 2561
 16998170 HD Dunn Dixie Erica 8028 #OCC Magnitude 805M
 HD Dunn Dixie Erica 6016

#+TC Grid Topper 355 #+GAR Grid Maker
 HD Dunn Georgina 7395 #TC Pride 8067
 15939276 Shoshone Georgina A436 Shoshone Prince 6135
 Shoshone Georgina A419

| SIRE EPD | |
|----------|------|
| CED | +2 |
| BEPD | +1.2 |
| WEPD | +40 |
| YEPD | +82 |
| MILK | +30 |
| DAM EPD | |
| CED | -5 |
| BEPD | +5.8 |
| WEPD | +42 |
| YEPD | +68 |
| MILK | +18 |

| CED | BEPD | WEPD | YEPD | MILK | Actual BW | 205 Ratio | 365 Ratio | PAP SCORE | Actual Scrotal |
|-------|-------|-------|--------|--------|-----------|-----------|----------------|-----------|----------------|
| +0 | +3.2 | +39 | +71 | +24 | 89 | 96 | 93 | 39 | 34 |
| MARB | RE | SEN | \$W | \$F | \$G | \$B | Dam Production | | |
| +0.16 | +0.11 | -1.10 | +22.69 | +15.88 | +16.92 | +35.61 | 4-101 | | |

122 SBA RITO 017

Birth Date: 7-1-2012 Bull 17499689 Tattoo: 017
 Hyline Rito 478 Hyline Rito 498
 Hyline Rito 18 Hyline Miss Kemm 875
 16254930 Hyline Diamond Lil 303 #Hyline Right Time 338
 Hyline Diamond Lil 447

#KMK Alliance 6595 187 #Sitz Alliance 6595
 576 Miss Alliance RBA 179 #+GAR Ext 916
 16802129 #224 Miss New Level Rba 576 #Ironwood New Level
 359 602C North Rba 224

| SIRE EPD | |
|----------|------|
| CED | +3 |
| BEPD | +3.2 |
| WEPD | +55 |
| YEPD | +106 |
| MILK | +20 |
| DAM EPD | |
| CED | +4 |
| BEPD | +2.0 |
| WEPD | +50 |
| YEPD | +85 |
| MILK | +25 |

| CED | BEPD | WEPD | YEPD | MILK | Actual BW | 205 Ratio | 365 Ratio | PAP SCORE | Actual Scrotal |
|-------|-------|-------|--------|--------|-----------|-----------|----------------|-----------|----------------|
| +4 | +2.6 | +53 | +96 | +23 | 89 | 100 | 100 | 36 | 34 |
| MARB | RE | SEN | \$W | \$F | \$G | \$B | Dam Production | | |
| +1.29 | +1.13 | -9.91 | +26.37 | +38.51 | +13.42 | +62.96 | 1-100 | | |

123 HD DUNN RITO 2377

Birth Date: 7-19-2012 Bull 17624738 Tattoo: 2377
 Hyline Rito 478 Hyline Rito 498
 Hyline Rito 18 Hyline Miss Kemm 875
 16254930 Hyline Diamond Lil 303 #Hyline Right Time 338
 Hyline Diamond Lil 447

#+Boyd New Day 8005 #AAR New Trend
 HD Dunn Merle 8221 SVF Forever Lady 57D
 16228671 HD Dunn Merle 2588 Rito 8K4 of 5028 Rito 3X25
 Merle of CH 0035

| SIRE EPD | |
|----------|------|
| CED | +3 |
| BEPD | +3.2 |
| WEPD | +55 |
| YEPD | +106 |
| MILK | +20 |
| DAM EPD | |
| CED | +5 |
| BEPD | +2.6 |
| WEPD | +51 |
| YEPD | +93 |
| MILK | +22 |

| CED | BEPD | WEPD | YEPD | MILK | Actual BW | 205 Ratio | 365 Ratio | PAP SCORE | Actual Scrotal |
|-------|-------|-------|--------|--------|-----------|-----------|----------------|-----------|----------------|
| +4 | +2.9 | +53 | +100 | +21 | 79 | N/A | N/A | 38 | 35 |
| MARB | RE | SEN | \$W | \$F | \$G | \$B | Dam Production | | |
| +1.20 | +1.17 | -9.07 | +23.32 | +43.42 | +15.40 | +58.12 | 2-108 | | |

124 HD DUNN COVERED WAGON 2379

Birth Date: 7-20-2012 Bull 17625985 Tattoo: 2379
 SAV Pioneer 7301 #SAV Final Answer 0035 REG
 Rimrock Covered Wagon 1007 SAV Blackbird 5297
 16674923 Rimrock Rose Queen 609 #+B/R New Frontier 095
 Rimrock Rose Queen C814
 #+TC Grid Topper 355 #+GAR Grid Maker
 HD Dunn Frances 8333 #TC Pride 8067
 16272118 HD Dunn Frances 0506 JR Ambush 250F
 Shoshone Frances 6382

| |
|-----------|
| SIRE EPD |
| CED -2 |
| BEPD +4.7 |
| WEPD +50 |
| YEPD +89 |
| MILK +27 |
| DAM EPD |
| CED +6 |
| BEPD +1.8 |
| WEPD +46 |
| YEPD +75 |
| MILK +20 |

| CED | BEPD | WEPD | YEPD | MILK | Actual BW | 205 Ratio | 365 Ratio | PAP SCORE | Actual Scrotal |
|------|-------|-------|--------|--------|-----------|-----------|----------------|-----------|----------------|
| I+2 | I+3.3 | I+48 | I+82 | I+24 | 85 | N/A | N/A | 38 | 35 |
| MARB | RE | SEN | SW | CF | SG | SB | Dam Production | | |
| N/A | N/A | -4.95 | +26.29 | +24.28 | N/A | N/A | 1-98 | | |

126 HD DUNN COVERED WAGON 2381

Birth Date: 7-20-2012 Bull 17625988 Tattoo: 2381
 SAV Pioneer 7301 #SAV Final Answer 0035 REG
 Rimrock Covered Wagon 1007 SAV Blackbird 5297
 16674923 Rimrock Rose Queen 609 #+B/R New Frontier 095
 Rimrock Rose Queen C814
 HD Dunn Cornerstone 9499 Sitz Traveler 7594
 HD Dunn Dixie Erica 2586 #Blackbird of CH 0110
 14221939 HD Dunn Dixie Erica 6250 #Basin Emulation 5653
 CH Dixie Erica C4524

| |
|-----------|
| SIRE EPD |
| CED -2 |
| BEPD +4.7 |
| WEPD +50 |
| YEPD +89 |
| MILK +27 |
| DAM EPD |
| CED +9 |
| BEPD +9 |
| WEPD +41 |
| YEPD +59 |
| MILK +20 |

| CED | BEPD | WEPD | YEPD | MILK | Actual BW | 205 Ratio | 365 Ratio | PAP SCORE | Actual Scrotal |
|-------|-------|-------|--------|--------|-----------|-----------|----------------|-----------|----------------|
| I+4 | I+2.8 | I+46 | I+74 | I+24 | 87 | N/A | N/A | 38 | 32 |
| MARB | RE | SEN | SW | CF | SG | SB | Dam Production | | |
| I+.31 | I+.24 | -1.41 | +29.20 | +16.19 | +25.11 | +48.08 | 7-105 | | |

125 HD DUNN RITO 2380

Birth Date: 7-20-2012 Bull 17624739 Tattoo: 2380
 Hyline Rito 478 Hyline Rito 498
 Hyline Rito 18 Hyline Miss Kemm 875
 16254930 Hyline Diamond Lil 303 #Hyline Right Time 338
 Hyline Diamond Lil 447
 #+OCC Great Plains 943G #N Bar Emulation EXT
 HD Dunn Blackbird 6076 Dixie Erica of CH 1019
 15632913 HD Dunn Blackbird 2486 HD Dunn Cornerstone 9499
 HD Dunn Blackbird 7209

| |
|-----------|
| SIRE EPD |
| CED +3 |
| BEPD +3.2 |
| WEPD +55 |
| YEPD +106 |
| MILK +20 |
| DAM EPD |
| CED +4 |
| BEPD +3.1 |
| WEPD +39 |
| YEPD +72 |
| MILK +19 |

| CED | BEPD | WEPD | YEPD | MILK | Actual BW | 205 Ratio | 365 Ratio | PAP SCORE | Actual Scrotal |
|------|-------|-------|--------|--------|-----------|-----------|----------------|-----------|----------------|
| I+4 | I+3.2 | I+47 | I+89 | I+20 | 73 | N/A | N/A | 37 | 31 |
| MARB | RE | SEN | SW | CF | SG | SB | Dam Production | | |
| N/A | N/A | +6.04 | +30.37 | +32.89 | N/A | N/A | 3-101 | | |

Commercial Angus Bred Heifers

Lot 127 - Green Tag Commercial Heifers
 5 - AI Bred to calve 3/1/13 to GDAR Game Day 449.
 5 - Bull bred to calve 3/25/13 to Lots 35, 49, 73 and 86.

Lot 128 - White Tag Commercial Heifers
 Bull bred to calve 4/1/14 to 4/20/14 to Lots 35, 49, 73 and 86.

HD ANGUS BULLS

| Lot | Tattoo | Birth Date | Sire | BW | 205 Ratio | 365 Ratio | ACT SC | CED EPD | BW EPD | WW EPD | YW EPD | MILK EPD | MARB EPD | RE EPD | SEN | SW | CF | SG | SB | |
|-----|--------|------------|---|-----|-----------|-----------|--------|---------|--------|--------|--------|----------|----------|--------|-------|--------|-------|-------|-------|-------|
| 1 | 2197 | 5-10-12 | #+GDAR Game Day 449 <small>(AMF-CH-NT)</small> | 94 | 121 | 100 | 39 | 34 | 5 | 1.7 | 48 | 86 | 24 | I+.36 | I+.64 | -3.01 | 32.33 | 28.9 | 30.65 | 41.11 |
| 2 | 2160 | 5-5-12 | #+GDAR Game Day 449 <small>(AMF-CH-NT)</small> | 100 | 119 | 111 | 46 | 37 | 0 | 3.9 | 57 | 97 | 28 | 0.43 | 0.73 | -13.44 | 30.88 | 37.84 | 33.59 | 58.53 |
| 3 | 2117 | 5-1-12 | #+GDAR Game Day 449 <small>(AMF-CH-NT)</small> | 96 | 112 | 117 | 39 | 35 | 4 | 2.7 | 49 | 88 | 25 | 0.18 | 0.71 | -5.44 | 29.87 | 30.79 | 22.99 | 39.29 |
| 4 | 2173 | 5-6-12 | #+GDAR Game Day 449 <small>(AMF-CH-NT)</small> | 84 | 103 | 110 | 36 | 34 | 7 | 0.9 | 47 | 90 | 23 | 0.37 | 0.6 | -2.32 | 31.81 | 34.08 | 30.1 | 45.39 |
| 5 | 011 | 3-9-12 | #+GDAR Game Day 449 <small>(AMF-CH-NT)</small> | 90 | 109 | 115 | 39 | 35 | 2 | 3.2 | 51 | 95 | 27 | 0.25 | 0.77 | -14.9 | 24.04 | 38.23 | 26.47 | 48.83 |
| 6 | 2162 | 5-5-12 | #Sitz Upward 307R <small>(AMF-CH-NT)</small> | 108 | 124 | 113 | 46 | 39 | 0 | 4 | 65 | 112 | 34 | 0.28 | 0.39 | -29.09 | 31.27 | 52.72 | 17.14 | 80.44 |
| 7 | 2163 | 5-5-12 | #Sitz Upward 307R <small>(AMF-CH-NT)</small> | 98 | 111 | 110 | 40 | 35 | 5 | 3.1 | 58 | 103 | 28 | 0.31 | 0.44 | -17.38 | 29.97 | 44.75 | 20.8 | 78.08 |
| 8 | 2131 | 5-2-12 | #Sitz Upward 307R <small>(AMF-CH-NT)</small> | 92 | 100 | 116 | 39 | 34 | 7 | 1.3 | 54 | 114 | 31 | 0.29 | 0.39 | -24.97 | 27.44 | 60.9 | 14.95 | 80.38 |
| 9 | 2198 | 5-10-12 | +Malsons Western Alliance 989 | 100 | 115 | 119 | 36 | 35 | -4 | 4.2 | 47 | 89 | 22 | 0.36 | -0.12 | -5.4 | 19.37 | 32.89 | 17.22 | 57.09 |
| 10 | 2191 | 5-9-12 | #Mytty In Focus <small>(AMF-CH-NT)</small> | 86 | 110 | 106 | 42 | 39 | 9 | 1.3 | 50 | 87 | 24 | 0.47 | 0.16 | -5.25 | 32.76 | 29.16 | 28.64 | 56.99 |
| 11 | 2049 | 3-30-12 | HD Dunn New Day 0446 | 68 | 106 | 115 | 37 | 34 | 6 | 2.1 | 48 | 90 | 24 | 0.1 | 0.16 | -8.53 | 25.78 | 33.62 | 11.27 | 43.54 |
| 12 | 2277 | 5-28-12 | Hyline Rito 18 <small>(AMF-MF-NH)</small> | 83 | 104 | 105 | 35 | 36 | 3 | 2.2 | 51 | 91 | 22 | 0.08 | 0.14 | -4.52 | 29.32 | 33.42 | 10.11 | 43.36 |
| 13 | 2023 | 3-6-12 | #+OCC Great Plains 943G <small>(AMF-CH-NT)</small> | 84 | 112 | 121 | 39 | 34 | 4 | 2.7 | 44 | 87 | 23 | | | -2.81 | 24.61 | 31.89 | | |
| 14 | 2032 | 3-10-12 | #+OCC Great Plains 943G <small>(AMF-CH-NT)</small> | 80 | 111 | 111 | 43 | 35 | 4 | 2.9 | 49 | 87 | 21 | 0.11 | 0.5 | -0.85 | 27.74 | 29.61 | 16.76 | 51 |
| 15 | 2030 | 3-8-12 | #+OCC Great Plains 943G <small>(AMF-CH-NT)</small> | 77 | 105 | 110 | 38 | 37 | 2 | 2.1 | 45 | 84 | 19 | 0.18 | 0.42 | 2.16 | 25.78 | 27.92 | 18.26 | 47.59 |
| 16 | 2029 | 3-8-12 | #+OCC Great Plains 943G <small>(AMF-CH-NT)</small> | 79 | 102 | 107 | 52 | 33 | 1 | 2.9 | 43 | 83 | 22 | 0.09 | 0.5 | 0.32 | 24.7 | 27.66 | 14.69 | 48.78 |
| 17 | 2010 | 3-1-12 | HD Dunn Legend 7009 | 75 | 102 | 102 | 40 | 33 | 7 | 0.9 | 40 | 68 | 23 | | | 5.33 | 32.64 | 12.2 | | |
| 18 | 2193 | 5-9-12 | #Mytty In Focus <small>(AMF-CH-NT)</small> | 80 | 100 | 109 | 65 | 38 | 11 | -0.7 | 47 | 89 | 22 | 0.55 | 0.04 | -4.09 | 30.27 | 32.89 | 28.6 | 65.42 |
| 19 | 2071 | 4-25-12 | #Mytty In Focus <small>(AMF-CH-NT)</small> | 74 | 97 | 94 | 49 | 37 | 12 | -0.9 | 47 | 82 | 24 | 0.43 | 0.23 | -3.46 | 34.22 | 24.72 | 29.8 | 59.22 |
| 20 | 2080 | 4-27-12 | #Mytty In Focus <small>(AMF-CH-NT)</small> | 79 | 97 | 100 | 38 | 37 | 11 | -0.5 | 43 | 80 | 21 | 0.48 | 0.17 | 1.71 | 30.44 | 24.21 | 28.63 | 54.34 |
| 21 | 2081 | 4-28-12 | #CRA Bextor 872 5205 608 <small>(AMF-CH-NT)</small> | 97 | 107 | 103 | 39 | 36 | 4 | 3 | 53 | 89 | 28 | 0.36 | 0.61 | -12.1 | 30.78 | 30.14 | 31.35 | 59.78 |
| 22 | 2192 | 5-9-12 | #CRA Bextor 872 5205 608 <small>(AMF-CH-NT)</small> | 92 | 106 | 113 | 40 | 36 | 3 | 3.9 | 51 | 94 | 28 | 0.38 | 0.44 | -13.2 | 25.4 | 37.02 | 30.23 | 59.03 |
| 23 | 2101 | 4-30-12 | #CRA Bextor 872 5205 608 <small>(AMF-CH-NT)</small> | 82 | 104 | 101 | 51 | 38 | 7 | 1.7 | 46 | 85 | 29 | 0.42 | 0.39 | -9.82 | 31.17 | 28.64 | 31.75 | 52.17 |
| 24 | 2137 | 5-3-12 | #CRA Bextor 872 5205 608 <small>(AMF-CH-NT)</small> | 84 | 104 | 102 | 39 | 36 | 8 | 1.4 | 49 | 88 | 30 | 0.53 | 0.59 | -14.2 | 31.81 | 30.79 | 36.46 | 67.42 |
| 25 | 2187 | 5-8-12 | #CRA Bextor 872 5205 608 <small>(AMF-CH-NT)</small> | 90 | 103 | 94 | N-A | 36 | 7 | 2 | 50 | 79 | 24 | 0.46 | 0.59 | -1.2 | 35.29 | 20.01 | 35.37 | 55.48 |
| 26 | 2116 | 5-1-12 | #CRA Bextor 872 5205 608 <small>(AMF-CH-NT)</small> | 90 | 103 | 106 | 47 | 39 | 6 | 1.8 | 47 | 87 | 29 | 0.51 | 0.56 | -11.68 | 30.01 | 30.52 | 34.55 | 66.52 |
| 27 | 009 | 2-25-12 | #CRA Bextor 872 5205 608 <small>(AMF-CH-NT)</small> | 80 | 108 | 102 | 45 | 35 | 9 | 1 | 49 | 86 | 30 | I+.57 | I+.53 | -15.03 | 31.45 | 28.45 | 37.44 | 66.8 |

| Lot | Tattoo | Birth Date | Sire | BW | 205 Ratio | 365 Ratio | PAP | ACT SC | CED EPD | BW EPD | WW EPD | YW EPD | MILK EPD | MARB EPD | RE EPD | \$EN | \$W | \$F | \$G | \$B |
|-----|--------|------------|---|-----|-----------|-----------|-----|--------|---------|--------|--------|--------|----------|----------|--------|--------|-------|-------|-------|-------|
| 28 | 2079 | 4-27-12 | #Sitz Upward 307R <small>(MIF-CF-VF)</small> | 88 | 96 | 106 | 37 | 36 | 9 | 1.7 | 52 | 98 | 29 | 0.42 | 0.72 | -16.29 | 30.43 | 41.43 | 26.88 | 86.18 |
| 29 | 2113 | 4-30-12 | #Sitz Upward 307R <small>(MIF-CF-VF)</small> | 73 | 92 | 101 | 38 | 35 | 12 | -1 | 47 | 96 | 33 | 0.42 | 0.37 | -21.31 | 29.97 | 41.35 | 24.28 | 82.1 |
| 30 | 2217 | 5-19-12 | Hyline Ambush 145 <small>(MIF-NF)</small> | 86 | 101 | 104 | 39 | 34 | 3 | 2 | 37 | 74 | 19 | 0.23 | 0.14 | 6.22 | 22.3 | 20.06 | 17.12 | 45.19 |
| 31 | 008 | 2-18-12 | Coleman Regis 904 <small>(DDF)</small> | 76 | 106 | 106 | 44 | 35 | 9 | 0.7 | 55 | 96 | 31 | | | -20.97 | 33.06 | 37.57 | | |
| 32 | 007 | 2-16-12 | Coleman Regis 904 <small>(DDF)</small> | 71 | 102 | 102 | 38 | 35 | 12 | 0.1 | 54 | 96 | 32 | | | -22.4 | 32.86 | 38.04 | | |
| 33 | 010 | 3-4-12 | Coleman Regis 904 <small>(DDF)</small> | 80 | 108 | 109 | 41 | 39 | 10 | 1.4 | 57 | 100 | 33 | | | -25.67 | 32.34 | 41.51 | | |
| 34 | 2092 | 4-29-12 | Sinclair Mountain Pass 4P138 | 77 | 101 | 100 | 39 | 39 | 10 | -1.1 | 36 | 67 | 21 | 0.32 | -0.12 | 7.62 | 30.17 | 12.79 | 12.76 | 35.68 |
| 35 | 2009 | 3-1-12 | +OCC Rising Sun 739R <small>(MIF)</small> | 61 | 101 | 99 | 40 | 33 | 9 | -0.2 | 41 | 76 | 21 | | | 4.91 | 31.37 | 20.56 | | |
| 36 | 2164 | 5-5-12 | +OCC Rising Sun 739R <small>(MIF)</small> | 95 | 101 | 104 | 41 | 36 | 2 | 2.9 | 38 | 73 | 25 | 0.2 | 0.34 | 0.67 | 24.81 | 18.51 | 20.19 | 47.07 |
| 37 | 2202 | 5-12-12 | #+GDAR Game Day 449 <small>(MIF-CF-VF)</small> | 85 | 96 | 108 | 42 | 33 | 2 | 2.4 | 41 | 87 | 24 | 0.41 | 0.62 | -3.52 | 23.3 | 33.27 | 31.28 | 47.81 |
| 38 | 2120 | 5-1-12 | #+GDAR Game Day 449 <small>(MIF-CF-VF)</small> | 96 | 109 | 107 | 39 | 40 | 3 | 2.5 | 50 | 90 | 25 | 0.48 | 0.6 | -6.17 | 30.62 | 32.69 | 32.49 | 53.26 |
| 39 | 2019 | 3-5-12 | HD Dunn Legend 7009 | 71 | 97 | 88 | 46 | 34 | 5 | 1 | 35 | 59 | 21 | | | 10.54 | 29.7 | 4.77 | | |
| 40 | 2005 | 2-26-12 | HD Dunn Legend 7009 | 65 | 101 | 95 | 44 | 34 | 3 | 0.9 | 42 | 69 | 21 | | | 6.18 | 32.31 | 12.44 | | |
| 41 | 2240 | 5-22-12 | Hyline Rito 18 <small>(MIF-MIF-NF)</small> | 90 | 105 | 104 | 38 | 36 | 4 | 2.5 | 52 | 92 | 20 | 0.24 | 0.15 | -1.83 | 29.08 | 34.15 | 18.82 | 55.36 |
| 42 | 2275 | 5-28-12 | Hyline Rito 18 <small>(MIF-MIF-NF)</small> | 89 | 100 | 109 | 37 | 37 | 1 | 3.8 | 46 | 94 | 20 | 0.3 | 0.04 | -3.48 | 18.29 | 39.38 | 15.49 | 55.63 |
| 43 | 2288 | 5-31-12 | HD Dunn Alliance 0118 | 98 | 117 | 119 | 47 | 36 | -7 | 5.5 | 55 | 99 | 28 | 0.16 | 0.06 | -18.11 | 19.84 | 41.23 | 10.75 | 57.06 |
| 44 | 2264 | 5-25-12 | HD Dunn Alliance 0118 | 85 | 111 | 109 | 41 | 32 | 4 | 0.8 | 44 | 84 | 26 | 0.07 | 0.14 | -8.56 | 27.34 | 28.37 | 10.06 | 41.85 |
| 45 | 2228 | 5-20-12 | HD Dunn Alliance 0118 | 88 | 99 | 102 | 37 | 31 | 3 | 2.6 | 38 | 76 | 28 | 0.11 | 0.2 | -7.78 | 21.66 | 21.87 | 12.12 | 48.51 |
| 46 | 2066 | 4-20-12 | HD Dunn New Day 0446 | 68 | 105 | 99 | 36 | 34 | 9 | 0.8 | 48 | 85 | 22 | 0.34 | 0.14 | -3.6 | 30 | 27.74 | 22.64 | 50.87 |
| 47 | 2048 | 3-28-12 | HD Dunn Marathon 0340 | 83 | 103 | 101 | 38 | 39 | -2 | 4.8 | 44 | 77 | 22 | 0.14 | 0.32 | -0.05 | 20.18 | 20.38 | 17.44 | 55.08 |
| 48 | 2043 | 3-24-12 | HD Dunn Marathon 0340 | 63 | 101 | 97 | 38 | 32 | 9 | 0.8 | 47 | 76 | 22 | 0.12 | 0.64 | 0.39 | 33.03 | 17.97 | 20.75 | 57.37 |
| 49 | 2102 | 4-30-12 | +Malsons Western Alliance 989 | 72 | 117 | 108 | 40 | 36 | 9 | -0.4 | 49 | 84 | 25 | 0.37 | -0.08 | -7.19 | 33.38 | 26.13 | 18.19 | 56.64 |
| 50 | 2055 | 4-14-12 | HD Dunn Magnitude 0111 | 81 | 113 | 114 | 37 | 37 | 1 | 3.6 | 53 | 95 | 23 | 0.15 | 0.49 | -9.45 | 24.22 | 37.29 | 18.12 | 55.01 |
| 51 | 2089 | 4-28-12 | Sinclair Mountain Pass 4P138 | 84 | 98 | 101 | 38 | 38 | 8 | 0.6 | 40 | 78 | 23 | 0.56 | 0.04 | 1.71 | 29.39 | 23.26 | 20.45 | 59.15 |
| 52 | 2097 | 4-29-12 | Sinclair Mountain Pass 4P138 | 73 | 111 | 106 | 39 | 32 | 11 | -0.2 | 49 | 86 | 23 | 0.3 | 0.17 | -3.4 | 33.88 | 28.45 | 18.23 | 58.15 |
| 53 | 2140 | 5-3-12 | +OCC Rising Sun 739R <small>(MIF)</small> | 82 | 101 | 104 | 38 | 33 | 6 | 0.3 | 34 | 66 | 19 | 0.11 | 0.35 | 11.56 | 27.43 | 12.55 | 13.33 | 37.71 |
| 54 | 2136 | 5-3-12 | #+GDAR Game Day 449 <small>(MIF-CF-VF)</small> | 78 | 101 | 113 | 38 | 37 | 8 | -0.3 | 44 | 85 | 25 | 0.3 | 0.66 | -3.62 | 32.07 | 29.54 | 26.57 | 40.06 |
| 55 | 2026 | 3-7-12 | HD Dunn Legend 7009 | 86 | 109 | 109 | 43 | 34 | 2 | 2.7 | 41 | 73 | 23 | | | 2.75 | 27.25 | 17.22 | | |
| 56 | 2001 | 2-13-12 | HD Dunn Legend 7009 | 56 | 96 | 100 | 37 | 36 | 12 | -2.3 | 36 | 64 | 21 | | | 6.95 | 30.75 | 9.59 | | |
| 57 | 2262 | 5-25-12 | Hyline Ambush 145 <small>(MIF-NF)</small> | 101 | 103 | 105 | 38 | 34 | 0 | 4.9 | 41 | 74 | 22 | 0.24 | 0.29 | 3.44 | 20.49 | 18.33 | 23.3 | 50.18 |
| 58 | 2114 | 5-1-12 | #CRA Bextor 872 5205 608 <small>(MIF-CF-VF)</small> | 74 | 98 | 95 | 39 | 36 | 13 | -1.5 | 44 | 73 | 26 | 0.32 | 0.56 | -2.11 | 36.39 | 15.95 | 29.9 | 41.4 |
| 59 | 2115 | 5-1-12 | #CRA Bextor 872 5205 608 <small>(MIF-CF-VF)</small> | 74 | 95 | 98 | 39 | 39 | 10 | 0.6 | 43 | 82 | 27 | 0.36 | 0.47 | -6.59 | 30.11 | 26.51 | 30.66 | 50.91 |
| 60 | 2207 | 5-13-12 | Rimrock Covered Wagon 1007 | 87 | 108 | 108 | 43 | 35 | 1 | 3.5 | 52 | 91 | 27 | 1+46 | 1+34 | -13.08 | 26.02 | 32.96 | 29.29 | 66.12 |
| 61 | 2124 | 5-2-12 | #Rito 054 GDAR | 93 | 101 | 108 | 41 | 33 | 4 | 3.4 | 35 | 66 | 22 | 0.21 | 0.23 | 6.59 | 21.85 | 12.14 | 18.48 | 40.14 |
| 62 | 2238 | 5-21-12 | HD Dunn Alliance 0118 | 100 | 112 | 101 | 41 | 35 | 0 | 3.1 | 45 | 73 | 25 | 0.07 | 0.2 | -2.33 | 28.08 | 15.52 | 12.91 | 41.14 |
| 63 | 2280 | 5-29-12 | HD Dunn Rising Sun 0258 | 91 | 104 | 103 | 41 | 36 | 1 | 4.3 | 45 | 80 | 22 | 0.05 | 0.21 | -1.37 | 21.2 | 23.33 | 13.5 | 40.31 |
| 64 | 2246 | 5-23-12 | Hyline Rito 18 <small>(MIF-MIF-NF)</small> | 96 | 100 | 106 | 39 | 33 | 1 | 3.3 | 44 | 88 | 20 | 0.24 | 0.02 | -0.49 | 20.67 | 33.08 | 10.94 | 53.68 |
| 65 | 2322 | 6-18-12 | Hyline Ambush 145 <small>(MIF-NF)</small> | 87 | 104 | 112 | 37 | 34 | 6 | 1.9 | 45 | 86 | 26 | 0.3 | 0.18 | -8 | 27 | 30.26 | 19.17 | 60.07 |
| 66 | 2333 | 6-21-12 | Commercial Bull 2333 | 90 | 119 | 104 | 37 | 35 | | | | | | | | | | | | |
| 67 | 2307 | 6-12-12 | Commercial Bull 2307 | 91 | 127 | 119 | 46 | 33 | | | | | | | | | | | | |
| 68 | 014 | 5-14-12 | Commercial Bull 014 | 88 | | | 41 | 36 | | | | | | | | | | | | |
| 72 | 2106 | 4-30-12 | #CRA Bextor 872 5205 608 <small>(MIF-CF-VF)</small> | 87 | 105 | 98 | 44 | 32 | 8 | 1.2 | 51 | 86 | 24 | 0.33 | 0.74 | -4.74 | 34.35 | 27.55 | 32.43 | 51.5 |
| 73 | 2103 | 4-30-12 | #CRA Bextor 872 5205 608 <small>(MIF-CF-VF)</small> | 78 | 113 | 105 | 39 | 37 | 13 | -1.1 | 52 | 87 | 27 | 0.34 | 0.56 | -9.34 | 37.91 | 28.26 | 30.57 | 48.18 |
| 74 | 2107 | 4-30-12 | #CRA Bextor 872 5205 608 <small>(MIF-CF-VF)</small> | 74 | 96 | 97 | 79 | 36 | 11 | 0.3 | 43 | 77 | 25 | 0.47 | 0.58 | -2.3 | 31.7 | 20.81 | 36.16 | 53.51 |
| 75 | 2190 | 5-8-12 | #CRA Bextor 872 5205 608 <small>(MIF-CF-VF)</small> | 89 | 112 | 109 | 44 | 35 | 9 | 1.5 | 57 | 95 | 29 | 0.37 | 0.43 | -15.95 | 35.99 | 35.42 | 29.68 | 58.31 |
| 76 | 2175 | 5-6-12 | #Mytty In Focus <small>(MIF-CF-VF)</small> | 90 | 109 | 101 | 39 | 37 | 6 | 1.7 | 48 | 80 | 26 | 0.66 | 0.06 | -5.53 | 32.84 | 22.01 | 33.98 | 60.72 |
| 77 | 2126 | 5-2-12 | #Mytty In Focus <small>(MIF-CF-VF)</small> | 73 | 102 | 99 | 37 | 39 | 11 | -1.4 | 52 | 88 | 25 | 0.53 | 0.38 | -7.72 | 36.81 | 29.42 | 34.54 | 63.99 |
| 78 | 2210 | 5-15-12 | HD Dunn Rising Sun 0258 | 84 | 103 | 105 | 40 | 38 | 4 | 3.1 | 48 | 89 | 23 | 0.08 | 0.54 | -6.73 | 23.48 | 32.43 | 17.55 | 54.33 |
| 79 | 2058 | 4-16-12 | HD Dunn Marathon 0340 | 86 | 108 | 107 | 43 | 37 | 1 | 4.1 | 46 | 85 | 20 | 0.28 | 0.28 | -0.96 | 19.99 | 28.64 | 19.23 | 57.87 |
| 80 | 2040 | 3-22-12 | HD Dunn Marathon 0340 | 66 | 97 | 96 | 38 | 33 | 7 | 1.1 | 33 | 62 | 20 | 0.09 | 0.41 | 9.12 | 24.62 | 8.7 | 15.42 | 43.93 |
| 81 | 2056 | 4-14-12 | HD Dunn New Day 0446 | 70 | 106 | 101 | 47 | 34 | 8 | 0.6 | 50 | 82 | 21 | 0.27 | 0.21 | -0.94 | 33.25 | 23.4 | 21.88 | 43.42 |
| 82 | 2203 | 5-12-12 | #+GDAR Game Day 449 <small>(MIF-CF-VF)</small> | 89 | 103 | 105 | 40 | 38 | 3 | 3 | 50 | 91 | 27 | 0.35 | 0.7 | -9.61 | 28.92 | 33.88 | 31.01 | 48.91 |
| 83 | 2189 | 5-8-12 | #+GDAR Game Day 449 <small>(MIF-CF-VF)</small> | 100 | 113 | 97 | 53 | 34 | 0 | 4.1 | 45 | 74 | 25 | 0.3 | 0.55 | -0.27 | 27.5 | 16.62 | 30.63 | 26.12 |
| 84 | 2125 | 5-2-12 | #+GDAR Game Day 449 <small>(MIF-CF-VF)</small> | 82 | 101 | 97 | 41 | 34 | 6 | 2.2 | 47 | 86 | 26 | 0.41 | 0.49 | -6.61 | 29.57 | 29.35 | 29.71 | 46.09 |

HD DUNN & Son
ANGUS RANCH
3240 North 3000 W
Tetonia, ID 83452

| |
|-----------------------|
| Presorted First Class |
| US Postage Paid |
| PRP Companies |
| 93401 |

Forwarding Service Requested

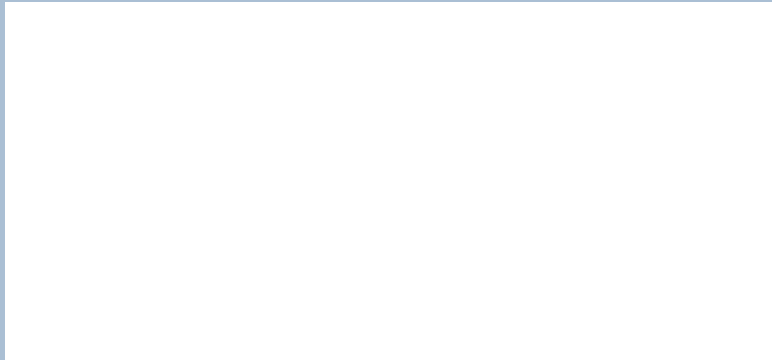

15th Annual

BULL SALE

Friday, November 15, 2013
TETONIA, IDAHO



HD DUNN & Son
ANGUS RANCH

SELLING:
120 REGISTERED ANGUS BULLS
Coming 2-year-olds, PAP tested

3 Registered SimAngus Bulls
15 Commercial Angus Bred Heifers

C.L. Simper
307-380-6021
rhodasimper@hotmail.com

Ken Dunn
208-221-3866
kendunn@tetonvalley.net

www.HDDUNN.com

Cover photo by Ken Levy